

VICINITY MAP
NOT TO SCALE

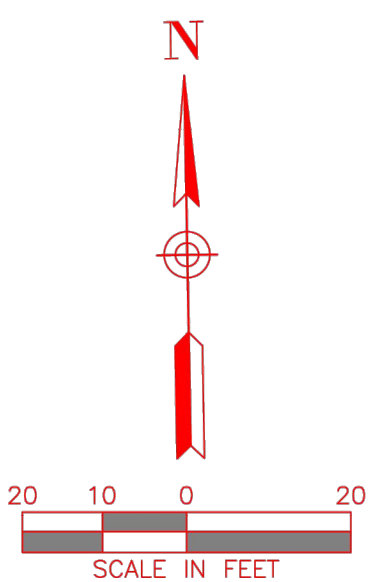

TABLE A ITEMS

- Monuments placed (or a reference monument or witness to the corner) at all major corners of the boundary of the surveyed property, unless already marked or referenced by existing monuments or witnesses in close proximity to the corner.
(As shown on survey)
- Address(es) of the surveyed property if disclosed in documents provided to or obtained by the surveyor, or observed while conducting the fieldwork.
(As shown on survey)
- Flood zone classification (with proper annotation based on federal Flood Insurance Rate Maps or the state or local equivalent) depicted by scaled map location and graphic plotting only.
(As shown on survey)
- Gross land area (and other areas if specified by the client).
(As shown on survey)
- Vertical relief with the source of information (e.g., ground survey, aerial map), contour interval, datum, with originating benchmark, when appropriate.
(As shown on survey)
- (a) If the current zoning classification, setback requirements, the height and floor space area restrictions, and parking requirements specific to the surveyed property are set forth in a zoning report or letter provided to the surveyor by the client or the client's designated representative, list the above items on the plat or map and identify the date and source of the report or letter.
Zoned: C-3 General Commercial/Retail District
Setbacks: Front Yard: 25'
Side Yard: 7'
Rear Yard: 15'
Max. Building Height: 45'
Reference: Eva Newton - Baseline Development
Date: 06/02/2023
Source: Email
(b) If the zoning setback requirements specific to the surveyed property are set forth in a zoning report or letter provided to the surveyor by the client or the client's designated representative, and if those requirements do not require an interpretation by the surveyor, graphically depict those requirements on the plat or map and identify the date and source of the report or letter.
(As shown on survey)
- Substantial features observed in the process of conducting the fieldwork (in addition to the improvements and features required pursuant to Section 5 above) (e.g., parking lots, billboards, signs, swimming pools, landscaped areas, substantial areas of refuse).
(As shown on survey)
- Number and type (e.g., disabled, motorcycle, regular, and other marked specialized types) of clearly identifiable parking spaces on surface parking areas and lots.
Stripping of clearly identifiable parking spaces on surface parking areas and lots.
(No parking spaces observed at the time of the survey.)
Evidence of underground utilities existing on or serving the surveyed property (in addition to the observed evidence of utilities required pursuant to Section 5 E.iv.) as determined by:
(a) plans and/or reports provided by client (with reference as to the sources of information)
(All underground utilities shown hereon were taken from existing plans, none of the underground utilities shown hereon have been field verified by the surveyor.)
(b) markings coordinated by the surveyor pursuant to a private utility locate request.
(DigTess Ordered: 5/25/2023 - Ticket Number: 2364425644)
- Names of adjoining owners according to current tax records. If more than one owner, identify the first owner's name listed in the tax records followed by "et al."
(As shown on survey)
- As specified by the client, distance to the nearest intersecting street.
(As shown on survey)
- Proposed changes in street right of way lines, if such information is made available to the surveyor by the controlling jurisdiction. Evidence of recent street or sidewalk construction or repairs observed in the process of conducting the fieldwork.
(No observed street intersection changes noticeable at time of the survey.)
- Pursuant to Sections 5 and 6 (and applicable selected Table A items, excluding Table A item 1), include as part of the survey any plotable offsite (i.e., appurtenant) easements disclosed in documents provided to or obtained by the surveyor.
(As shown on survey)

BENCHMARK NOTES

The Benchmarks and elevations shown are based on the North American Vertical Datum 1988 (NAVD88) by using GPS observations in conjunction with the AllTerra RTK Network.

Benchmark No. 1
Being an "X" cut, a distance of 45.12' East and 9.09' South from the subject's Southwest property corner.
Elevation: 1009.20'

Benchmark No. 2
Being a Square cut, a distance of 35.97' East and 104.75' North from the subject's Southwest property corner.
Elevation: 1012.51'

FLOOD NOTES

No portion of the subject property shown hereon lies within the 100 year flood hazard area according to the Flood Insurance Rate Map, Community Panel No. 48491C0245F, dated December 20, 2019. The subject property is located in the area designated as Zone "X". (Areas determined to be outside the 0.2% annual chance floodplain).

GENERAL NOTES

- The Basis of Bearings is from the Texas State Plane Coordinate System, NAD83, North Central Zone as derived from GPS observations using the AllTerra RTK Network and adjusted to surface using a surface scale factor of 1.00015271.

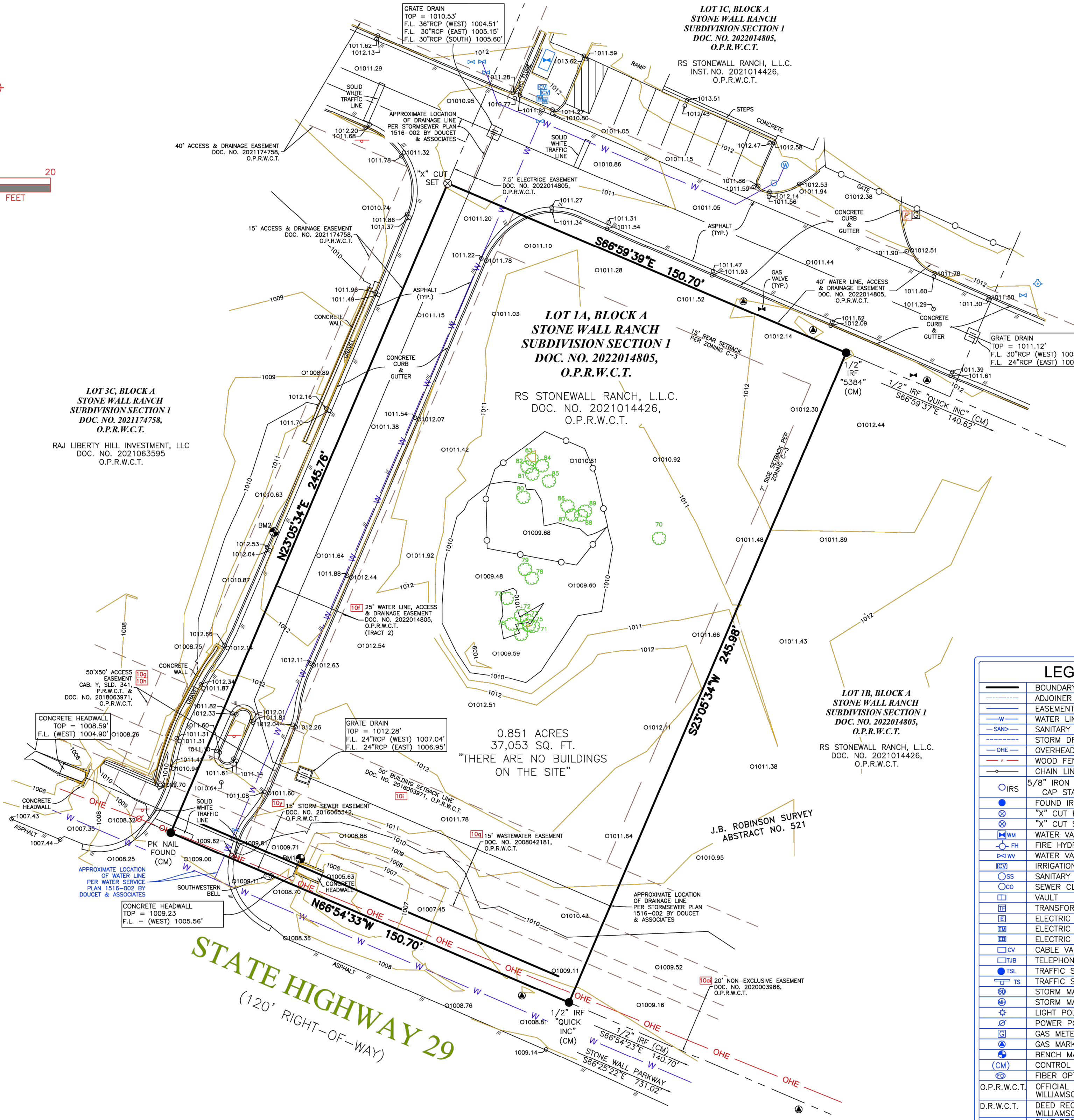

LEGEND

---	BOUNDARY LINE
---	ADJOINER BOUNDARY LINE
---	EASEMENT LINE (AS NOTED)
---	WATER LINE
---	SANITARY SEWER LINE
---	STORM DRAIN LINE (AS NOTED)
---	OVERHEAD ELECTRIC LINE
---	WOOD FENCE
---	CHAIN LINK FENCE
---	5/8" IRON ROD SET WITH A YELLOW CAP STAMPED "TRAVERSE LS"
---	FOUND IRON ROD (AS NOTED)
---	"X" CUT SET
---	"X" CUT FOUND
---	"X" CUT SET
---	WATER VAULT
---	FIRE HYDRANT
---	WATER VALVE
---	IRRIGATION CONTROL VALVE
---	SANITARY SEWER MAN HOLE
---	SEWER CLEAN OUT
---	VAULT
---	TRANSFORMER
---	ELECTRIC VAULT
---	ELECTRIC METER
---	ELECTRIC BOX
---	CABLE VAULT
---	TELEPHONE JUNCTION BOX
---	TRAFFIC SIGNAL LIGHT
---	TRAFFIC SIGN
---	STORM MAN HOLE
---	STORM MAN HOLE
---	LIGHT POLE
---	POWER POLE
---	GAS METER
---	GAS MARKER
---	BENCH MARK
---	CONTROL MONUMENT
---	FIBER OPTIC MARKER
---	OFFICIAL PUBLIC RECORDS WILLIAMSON COUNTY, TEXAS
---	DEED RECORDS WILLIAMSON COUNTY, TEXAS
---	PLAT RECORDS WILLIAMSON COUNTY, TEXAS
---	P.R.W.C.T.

TREE TABLE

NO.	SIZE	SPECIES
70	16"	OAK
71	14"	OAK
72	7"	HACKBERRY
73	10"	OAK
74	16"	OAK
75	26"	OAK
76	13"	OAK
77	42"	OAK
78	13"	OAK
79	12"	OAK
80	24"	OAK
81	11"	OAK
82	11"	OAK
83	9"	OAK
84	11"	OAK
85	9"	OAK
86	9"	OAK
87	10"	OAK
88	11"	HACKBERRY
89	9"	OAK

ALT/NSPS LAND TITLE SURVEY

LOT 1A, BLOCK A,
STONE WALL RANCH SUBDIVISION SECTION 1
J.B. ROBINSON SURVEY, ABSTRACT NO. 521
CITY OF LIBERTY HILL, WILLIAMSON COUNTY, TEXAS



14200 Midway Road, Suite 130, Dallas, TX 75224 | T: 469.784.9321
W: TraverseLandSurveying.com | Texas Firm No. 10194631

Surveying | Construction Staking | Platting

DRAWN	CHECK	DATE	SCALE	PROJECT NO.	SHEET NO.
TD	DM	05/30/2023	1" = 20'	TR-29-23	1 OF 2

SURVEYOR'S CERTIFICATION

To: Liberty Hill Development Group, LLC, a North Carolina limited liability company, RS Stonewall Ranch, L.L.C., a Texas limited liability company, Bell Bank, a North Dakota banking corporation, The Sherwin-Williams Company, an Ohio corporation, and Fidelity National Title Insurance Company

This is to certify that this map or plat and the survey on which it is based were made in accordance with the 2021 Minimum Standard Detail Requirements for ALT/NSPS Land Title Surveys, jointly established and adopted by ALTA and NSPS. ALTA Items: 1-5, 6 (a & b), 8, 9, 11(a), 13, 14, 17, and 18. The fieldwork was completed on May 25, 2023.

Date of Plat or Map: May 30, 2023

Title Commitment provided by: Fidelity National Title Insurance Company

G.F. No. FTH-18-FAH23004949HC

Effective Date: June 23, 2023

David F. McCullah
David F. McCullah
Registered Public Land Surveyor
Texas Registration No. 4023



NO.	DATE	DESCRIPTION	BY
1	07-24-23	1ST SUBMITTAL	KP
2	09-28-23	2ND SUBMITTAL	KP
3	10-06-23	3RD SUBMITTAL	KP
4	11-14-23	4TH SUBMITTAL	KP

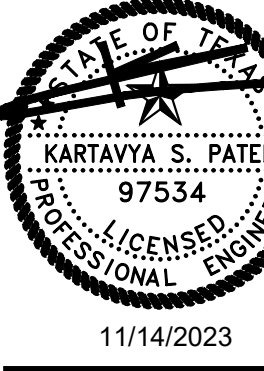

SURVEY
SHERWIN WILLIAMS
12360 W. STATE HIGHWAY 29
CITY OF LIBERTY HILL
WILLIAMSON COUNTY, TEXAS

DATE	PROJECT
11/14/23	047-23
P.E.	DESIGN
KP	JZ

SHEET #
C-1.2 of 33

<p>GENERAL NOTES:</p> <p>1. All construction shall be in accordance with the City of Round Rock Standard Specifications Manual.</p> <p>2. Any existing utilities, pavement, curbs, sidewalks, structures, trees, etc., not planned for destruction or removal that are damaged or removed shall be repaired or replaced at contractor's expense.</p> <p>3. The Contractor shall verify all depths and locations of existing utilities prior to any construction. Any discrepancies with the construction plans found in the field shall be brought immediately to the attention of the Engineer who shall be responsible for revising the plans as appropriate.</p> <p>4. Manhole frames, covers, valves, cleanouts, etc. shall be raised to finished grade prior to final paving construction.</p> <p>5. The Contractor shall give the City of Liberty Hill 48 hours notice before beginning each phase of construction. Telephone 512-778-5449 (Planning & Development Department).</p> <p>6. All areas disturbed or exposed during construction shall be revegetated in accordance with the plans and specifications. Revegetation of all disturbed or exposed areas shall consist of sodding or seeding, at the Contractor's option. However, the type of revegetation must equal or exceed the type of vegetation present before construction.</p> <p>7. Prior to any construction, the Engineer shall convene a preconstruction conference between the City of Liberty Hill, himself, the Contractor, other utility companies, any affected parties and any other entity the City or Engineer may require.</p> <p>8. The Contractor and the Engineer shall keep accurate records of all construction that deviates from the plans. The Engineer shall furnish the City of Liberty Hill accurate "As-Built" drawings following completion of all construction. These "As-Built" drawings shall meet with the satisfaction of the Planning & Development Department prior to final approval.</p> <p>9. The Liberty Hill City Council shall not be petitioned for approval until all necessary easement documents have been signed and recorded.</p> <p>10. When construction is being carried out within easements, the Contractor shall confine contractor's work to within the permanent and any temporary easements. Prior to final approval the Contractor shall be responsible for removing all trash and debris within the permanent and temporary easements. Clean-up shall be to the satisfaction of the City Engineer and/or City inspector.</p> <p>11. Prior to any construction, the Contractor shall apply for and secure all proper permits from the appropriate authorities.</p>	<p>12. Benchmarks utilized for the construction of this project are described as follows:</p> <p>TRENCH SAFETY NOTES:</p> <p>1. In accordance with the Laws of the State of Texas and the U. S. Occupational Safety and Health Administration regulations, all trenches over 5 feet in depth in either hard and compact or soft and unstable soil shall be sloped, shored, sheeted, braced or otherwise supported. Furthermore, all trenches less than 5 feet in depth shall also be effectively protected when hazardous ground movement may be expected. Trench safety systems to be utilized for this project (will be provided by the contractor; are on sheet _____, etc.).</p> <p>2. In accordance with the U. S. Occupational Safety and Health Administration regulations, when persons are in trenches 4-feet deep or more, adequate means of exit, such as a ladder or steps, must be provided and located so as to require no more than 25 feet of lateral travel.</p> <p>3. If trench safety system details were not provided in the plans because trenches were anticipated to be less than 5 feet in depth and during construction it is found that trenches are in fact 5 feet or more in depth or trenches less than 5 feet in depth are in an area where hazardous ground movement is expected, all construction shall cease, the trenched area shall be barricaded and the Engineer notified immediately. Construction shall not resume until appropriate trench safety system details, as designed by a professional engineer, are retained and copies submitted to the City of Liberty Hill.</p> <p>STREET AND DRAINAGE NOTES:</p> <p>1. All testing shall be done by an independent laboratory at the Owner's expense. Any retesting shall be paid for by the Contractor. A City inspector shall be present during all tests. Testing shall be coordinated with the City inspector and he shall be given a minimum of 24 hours notice prior to any testing. Telephone 512-778-5449 (Inspections).</p> <p>2. Backfill behind the curb shall be compacted to obtain a minimum of 95% maximum density to within 3" of top of curb. Material used shall be primarily granular with no rocks larger than 6" in the greatest dimension. The remaining 3" shall be clean topsoil free from all clods and suitable for sustaining plant life.</p> <p>3. Depth of cover for all crossings under pavement including gas, electric, telephone, cable tv, water services, etc., shall be a minimum of 30" below subgrade.</p> <p>4. Street rights-of-way shall be graded at a slope of 1/4" per foot toward the curb unless otherwise indicated. However, in no case shall the width of right-of-way at 1/4" per foot slope be less than 10 feet unless a specific request for an alternate grading scheme is made to and accepted by the City of Liberty Hill</p>	<p>Planning & Development Department.</p> <p>5. Barricades built to City of Liberty Hill standards shall be constructed on all dead-end streets and as necessary during construction to maintain job and public safety.</p> <p>6. All R.C.P. shall be minimum class III.</p> <p>7. The subgrade material for the streets shown herein was tested by _____ and the paving sections designed in accordance with the current City of Liberty Hill design criteria. The paving sections are to be constructed as follows:</p> <table><tr><td>Flex. Base</td><td>HMAC</td><td>Lime</td></tr><tr><td>Stab. Street Station Thickness</td><td>Thickness</td><td>Thickness</td></tr></table> <p>The Geotechnical Engineer shall inspect the subgrade for compliance with the design assumptions made during preparation of the Soils Report. Any adjustments that are required shall be made through revision of the construction plans.</p> <p>8. Where PI's are over 20, subgrades must be stabilized utilizing a method acceptable to the City Engineer. The Geotechnical Engineer shall recommend an appropriate subgrade stabilization if sulfates are determined to be present.</p> <p>WATER AND WASTEWATER NOTES:</p> <p>1. Pipe material for water mains shall be PVC (AWWA C-900, min. class 200), or Ductile Iron (AWWA C-100, min. class 200). Water services (2" or less) shall be polyethylene tubing (black, 200 psi, DR 9).</p> <p>2. Pipe material for pressure wastewater mains shall be PVC (AWWA C-900, min. class 150), or Ductile Iron (AWWA C-100, min. class 200). Pipe material for gravity wastewater mains shall be PVC (ASTM D2241 or D3034, max. DR-26), Ductile Iron (AWWA C-100, min. class 200).</p> <p>3. Unless otherwise accepted by the City Engineer, depth of cover for all lines out of the pavement shall be 42" min., and depth of cover for all lines under pavement shall be a min. of 30" below subgrade.</p> <p>4. All fire hydrant leads shall be ductile iron pipe (AWWA C-100, min. class 200).</p> <p>5. All iron pipe and fittings shall be wrapped with minimum 8-mil polyethylene and sealed with duct tape or equal accepted by the City Engineer.</p> <p>6. The Contractor shall contact the City Inspector at 512-778-5449 to</p>	Flex. Base	HMAC	Lime	Stab. Street Station Thickness	Thickness	Thickness												
Flex. Base	HMAC	Lime																		
Stab. Street Station Thickness	Thickness	Thickness																		
<p>coordinate utility tie-ins and notify him at least 48 hours prior to connecting to existing lines.</p> <p>7. All manholes shall be concrete with cast iron ring and cover. All manholes located outside of the pavement shall have bolted covers. Tapping of fiberglass manholes shall not be allowed.</p> <p>8. The Contractor must obtain a bulk water permit or purchase and install a water meter for all water used during construction. A copy of this permit must be carried at all times by all who use water.</p> <p>9. Line flushing or any activity using a large quantity of water must be scheduled with the water & wastewater superintendent, telephone 512-778-5449.</p> <p>10. The Contractor, at contractor's expense, shall perform sterilization of all potable water lines constructed and shall provide all equipment (including test gauges), supplies (including concentrated chlorine disinfecting material), and necessary labor required for the sterilization procedure. The sterilization procedure shall be monitored by City of Liberty Hill personnel. Water samples will be collected by the City of Liberty Hill to verify each treated line has attained an initial chlorine concentration of 50 ppm. Where means of flushing is necessary, the Contractor, at contractor's expense, shall provide flushing devices and remove said devices prior to final approval by the City of Liberty Hill.</p> <p>11. Sampling taps shall be brought up to 3 feet above grade and shall be easily accessible for City personnel. At the Contractor's request, and in contractor's presence, samples for bacteriological testing will be collected by the City of Liberty Hill not less than 24 hours after the treated line has been flushed of the concentrated chlorine solution and charged with water approved by the City. The Contractor shall supply a check or money order, payable to the City of Liberty Hill, to cover the fee charged for testing each water sample. City of Liberty Hill fee amounts may be obtained by calling the Planning & Development Department at 512-778-5449 .</p> <p>12. The Contractor, at contractor's expense, shall perform quality testing for all wastewater pipe installed and pressure pipe hydrostatic testing of all water lines constructed and shall provide all equipment (including pumps and gauges), supplies and labor necessary to perform the tests. Quality and pressure testing shall be monitored by City of Liberty Hill personnel.</p> <p>13. The Contractor shall coordinate testing with the City of Inspector and provide no less than 24 hours notice prior to performing sterilization, quality testing or pressure testing.</p> <p>14. The Contractor shall not open or close any valves unless authorized by the City of Liberty Hill.</p> <p>15. All valve boxes and covers shall be cast iron.</p> <p>16. All water service, wastewater service and valve locations shall be appropriately marked as follows:</p>	<table><tr><td>water service</td><td>"W" on top of curb</td></tr><tr><td>wastewater service</td><td>"S" on top of curb</td></tr><tr><td>valve</td><td>"V" on face of curb.</td></tr></table> <p>Tools for marking the curb shall be provided by the Contractor. Other appropriate means of marking service and valve locations shall be provided in areas without curbs. Such means of marking shall be as specified by the Engineer and accepted by the City of Liberty Hill.</p> <p>17. Contact the City of Liberty Hill water & wastewater superintendent at 512-778-5449 for assistance in obtaining existing water and wastewater locations.</p> <p>18. The City of Liberty Hill Fire Department shall be notified 48 hours prior to testing of any building sprinkler piping in order that the Fire Department may monitor such testing.</p> <p>19. Sand, as described in Specification item 510 pipe, shall not be used as bedding for water and wastewater lines. Acceptable bedding materials are pipe bedding stone, pea gravel and in lieu of sand, a naturally occurring or manufactured stone material conforming to ASTM C33 for stone quality and meeting the following gradation specification:</p> <table><tr><td>Sieve Size</td><td>Percent Retained</td></tr><tr><td>By Weight</td><td></td></tr><tr><td>1/2"</td><td>0</td></tr><tr><td>3/8"</td><td>0-2</td></tr><tr><td>#4</td><td>40-85</td></tr><tr><td>#10</td><td>95-100</td></tr></table> <p>20. The Contractor is hereby notified that connecting to, shutting down, or terminating existing utility lines may have to occur at off-peak hours. Such hours are usually outside normal working hours and possibly between 12 a.m. and 6 a.m.</p> <p>21. All wastewater construction shall be in accordance with the Texas Commission on Environmental Quality (TCEQ) Regulations, 30 TAC Chapter 213 and 317, as applicable. Whenever TCEQ and City of Liberty Hill Specifications conflict, the more stringent shall apply.</p> <p>TRAFFIC MARKING NOTES:</p> <p>1. Any methods, street markings and signage necessary for warning motorists, warning pedestrians or diverting traffic during construction shall conform to the Texas Manual of Uniform Traffic Control Devices for Streets and Highways, latest edition.</p> <p>2. All pavement markings, markers, paint, traffic buttons, traffic controls and signs shall be installed in accordance with the Texas Department of Transportation Standard Specifications for Construction of Highways, Streets and Bridges and, the</p>	water service	"W" on top of curb	wastewater service	"S" on top of curb	valve	"V" on face of curb.	Sieve Size	Percent Retained	By Weight		1/2"	0	3/8"	0-2	#4	40-85	#10	95-100	<p>Texas Manual of Uniform Traffic Control Devices for Streets and Highways, latest editions.</p> <p>EROSION AND SEDIMENTATION CONTROL NOTES:</p> <p>1. Erosion control measures, site work and restoration work shall be in accordance with the City of Liberty Hill Erosion and Sedimentation Control Ordinance.</p> <p>2. All slopes shall be sodded or seeded with approved grass, grass mixtures or ground cover suitable to the area and season in which they are applied.</p> <p>3. Silt fences, rock berms, sedimentation basins and similarly recognized techniques and materials shall be employed during construction to prevent point source sedimentation loading of downstream facilities. Such installation shall be regularly inspected by the City of Liberty Hill for effectiveness. Additional measures may be required if, in the opinion of the City Engineer, they are warranted.</p> <p>4. All temporary erosion control measures shall not be removed until final inspection and approval of the project by the Engineer. It shall be the responsibility of the Contractor to maintain all temporary erosion control structures and to remove each structure as approved by the Engineer.</p> <p>5. All mud, dirt, rocks, debris, etc., spilled, tracked or otherwise deposited on existing paved streets, drives and areas used by the public shall be cleaned up immediately.</p>
water service	"W" on top of curb																			
wastewater service	"S" on top of curb																			
valve	"V" on face of curb.																			
Sieve Size	Percent Retained																			
By Weight																				
1/2"	0																			
3/8"	0-2																			
#4	40-85																			
#10	95-100																			



TX PE FIRM #11525

TRIANGLEENGINEERING LLC

T: 469-331-8566 | F: 469-213-7145 | E: info@triangle-eng.com
W: triangle-eng.com | O: 1182 W. McDermott Drive, TX 75013

Planning | Civil Engineering | Construction Management

NO.	DATE	DESCRIPTION	BY
1	07-24-23	1ST SUBMITTAL	KP
2	09-28-23	2ND SUBMITTAL	KP
3	10-06-23	3RD SUBMITTAL	KP
4	11-14-23	4TH SUBMITTAL	KP

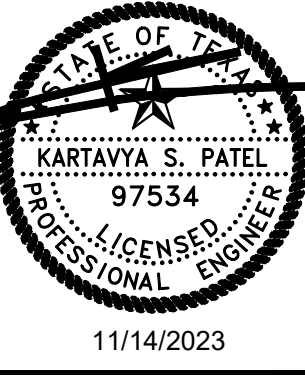

GENERAL NOTES

SHERWIN WILLIAMS

12360 W. STATE HIGHWAY 29

CITY OF LIBERTY HILL

WILLIAMSON COUNTY, TEXAS

DATE	PROJECT
11/14/23	047-23
P.E.	DESIGN
KP	JZ

SHEET #

C-1.3 of 33

EXISTING LEGEND			
---	BOUNDARY LINE	⊕	WATER VALVE
- - - -	ADJOINER BOUNDARY LINE	⊕	TRAFFIC SIGNAL BOX
- - - -	EASEMENT LINE (AS NOTED)	⊕	GAS SIGN MARKER
-W-	WATER LINE	⊕	WATER METER
-SAS-	SANITARY SEWER LINE	⊕	ELECTRIC PEDESTAL
-SDM-	STORM DRAIN LINE (AS NOTED)	⊕	TELEPHONE MANHOLE
-OHE-	OVERHEAD ELECTRIC LINE	⊕	STORM MAN HOLE
-G-	GAS LINE	⊕	LIGHT POLE
-U/F-	UNDERGROUND FIBER OPTIC LINE	⊕	POWER POLE
○	SIGN	⊕	BENCH MARK
○	SET IRON ROD (AS NOTED)	(CM)	CONTROL MONUMENT
●	FOUND IRON ROD (AS NOTED)	○	SANITARY SEWER CLEANOUT
⊕	"X" CUT FOUND	O.P.R.B.C.T.	OFFICIAL PUBLIC RECORDS
⊕	"X" CUT SET	BOWIE COUNTY, TEXAS	
⊕	FIRE HYDRANT	D.R.B.C.T.	DEED RECORDS
⊕	SANITARY SEWER MAN HOLE	BOWIE COUNTY, TEXAS	
		⊕	UNDERGROUND UTILITIES (SUE)

LOT 3, BLOCK A
STONE WALL RANCH
SUBDIVISION SECTION 1
CAB. 1, SLD, 341,
P.R.W.C.T.
RAJ LIBERTY HILL INVESTMENT, LLC
INST. NO. 2021063595
O.P.R.W.C.T.

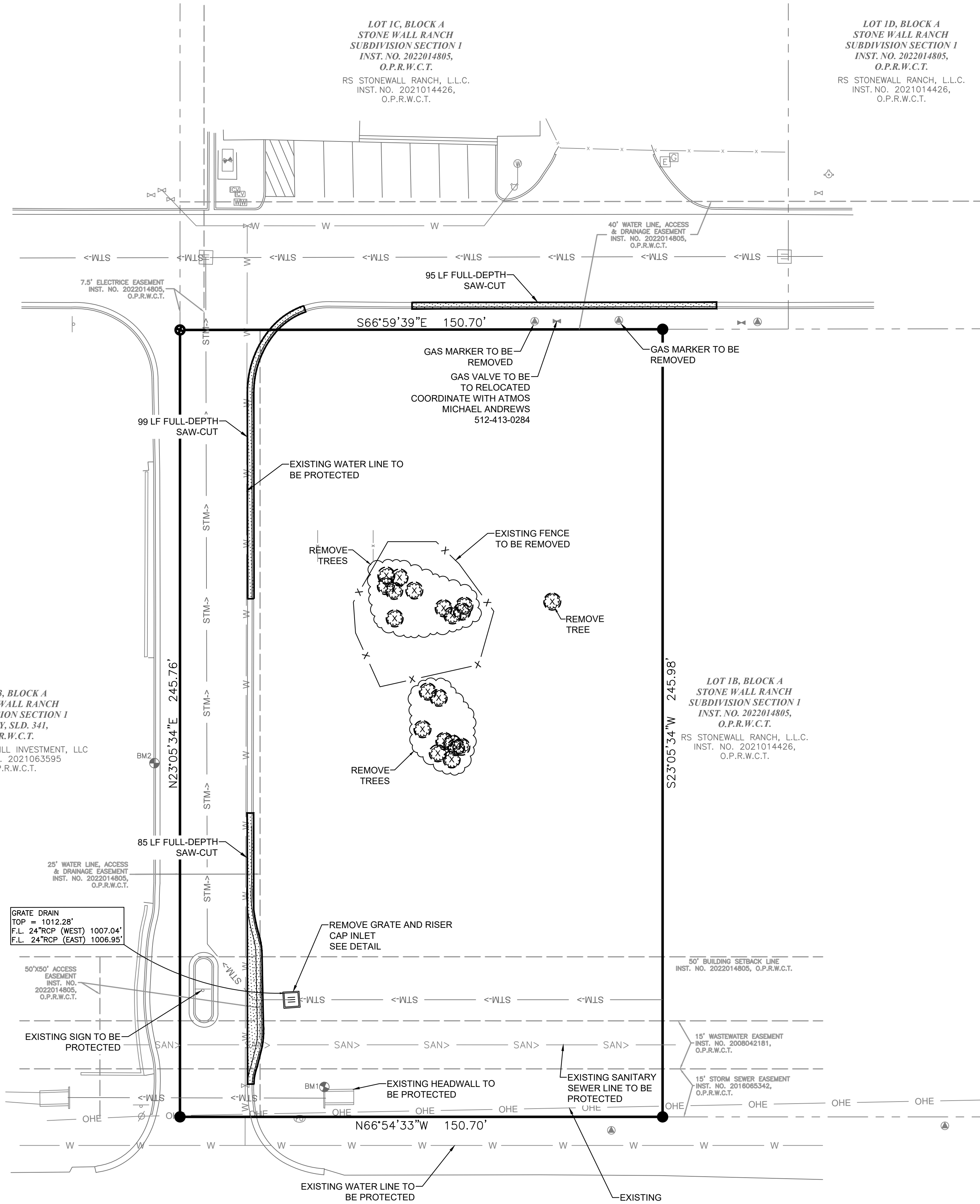

STATE HIGHWAY 29

(120' RIGHT-OF-WAY)

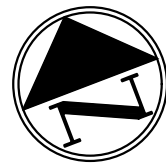

0 20 40 Feet



VICINITY MAP
N.T.S.

DEMOLITION GENERAL NOTES

- ANY DEMOLITION IS TO BE PERFORMED IN STRICT CONFORMANCE WITH ALL APPLICABLE CITY, COUNTY AND STATE, AND/OR GOVERNING BODY'S STANDARDS.
- EROSION AND SEDIMENT CONTROL MEASUREMENTS SHALL BE MAINTAINED AT ALL TIMES DURING DEMOLITION.
- THE PURPOSE OF THIS DRAWING IS TO CONVEY THE OVERALL SCOPE OF WORK AND IT IS NOT INTENDED TO COVER ALL DETAILS OR SPECIFICATIONS REQUIRED TO COMPLY WITH GENERALLY ACCEPTED DEMOLITION PRACTICES. CONTRACTOR SHALL THOROUGHLY GET FAMILIARIZED WITH THE SITE, SCOPE OF WORK, AND ALL EXISTING CONDITIONS AT THE JOB SITE PRIOR TO BIDDING AND COMMENCING THE WORK. THE DEMOLITION CONTRACTOR SHALL BE SOLELY RESPONSIBLE FOR MEANS, METHODS, TECHNIQUES, OR PROCEDURES USED TO COMPLETE THE WORK IN ACCORDANCE WITH THE CONSTRUCTION DOCUMENTS AND IS LIABLE FOR THE SAFETY OF THE PUBLIC OR CONTRACTOR'S EMPLOYEES DURING THE COURSE OF THE PROJECT.
- THE DEMOLITION PLAN IS INTENDED TO SHOW REMOVAL OF KNOWN SITE FEATURES AND UTILITIES AS SHOWN ON THE SURVEY. THERE MAY BE OTHER SITE FEATURES, UTILITIES, STRUCTURES, AND MISCELLANEOUS ITEMS BOTH BURIED AND ABOVE GROUND THAT ARE WITHIN THE LIMITS OF WORK THAT MAY NEED TO BE REMOVED FOR THE PROPOSED PROJECT THAT ARE NOT SHOWN HEREON. THE CONTRACTOR IS RESPONSIBLE FOR CONTACTING THE CITY, ENGINEER AND/OR OWNER PRIOR TO REMOVING ITEMS NOT SHOWN ON THE PLANS.
- THE CONTRACTOR SHALL CONTACT RESPECTIVE UTILITY COMPANIES PRIOR TO DEMOLITION TO COORDINATE DISCONNECTION AND REMOVAL OF EXISTING UTILITIES WITHIN THE AREA OF WORK.
- THE CONTRACTOR SHALL BE SOLELY RESPONSIBLE FOR ANY DAMAGE TO EXISTING UTILITIES THAT ARE INTENDED TO CONTINUE TO PROVIDE SERVICE WHETHER THESE UTILITIES ARE SHOWN ON THE PLAN OR NOT.
- UPON DISCOVERY OF ANY UNDERGROUND TANKS, CONTRACTOR SHALL IMMEDIATELY NOTIFY THE OWNER'S REPRESENTATIVE. NO REMOVAL OF TANKS SHALL OCCUR UNTIL AUTHORIZED BY OWNER.
- BUILDING AND APPURTENANCES DESIGNATED FOR DEMOLITION SHALL NOT BE DISTURBED BY THE CONTRACTOR UNTIL HE HAS BEEN FURNISHED WITH NOTICE TO PROCEED BY THE OWNER. AS SOON AS SUCH NOTICE HAS BEEN GIVEN, THE CONTRACTOR SHALL PERFORM THE DEMOLITION, UNDER THE DIRECTION OF THE OWNER'S REPRESENTATIVE.
- DEBRIS SHALL NOT BE BURIED ON THE SUBJECT SITE. ALL UNSUITABLE MATERIAL AND DEBRIS SHALL BE REMOVED FROM THE SITE AND DISPOSED OF IN ACCORDANCE WITH ALL CITY, STATE, AND FEDERAL LAWS AND ORDINANCES.
- AS SOON AS DEMOLITION WORK HAS BEEN COMPLETED, THE FINAL GRADE OF BACKFILL IN DEMOLITION AREAS SHALL BE COMPACTED PER THE GEOTECHNICAL REPORT. CONTRACTOR TO PREVENT WATER FROM DRAINING ONTO ADJACENT PROPERTIES.
- EXISTING TREES TO REMAIN SHOULD BE PROTECTED FROM DAMAGE DURING DEMOLITION AND CONSTRUCTION.

DEMOLITION LEGEND

SAWCUT LINE	---
DEMOLITION AREA	⊕
TREES TO BE REMOVED	⊕

NO.	DATE	DESCRIPTION	BY			
			1ST SUBMITTAL	2ND SUBMITTAL	3RD SUBMITTAL	4TH SUBMITTAL
1	07-24-23		KP	KP	KP	KP
2	09-28-23					
3	10-06-23					
4	11-14-23					

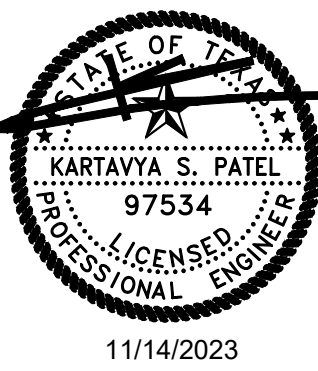

11/14/2023

DEMOLITION PLAN

SHERWIN WILLIAMS
12360 W. STATE HIGHWAY 29
CITY OF LIBERTY HILL
WILLIAMSON COUNTY, TEXAS

DATE	PROJECT
11/14/23	047-23
P.E.	DESIGN
KP	JZ

SHEET #
C-2.0 of 33

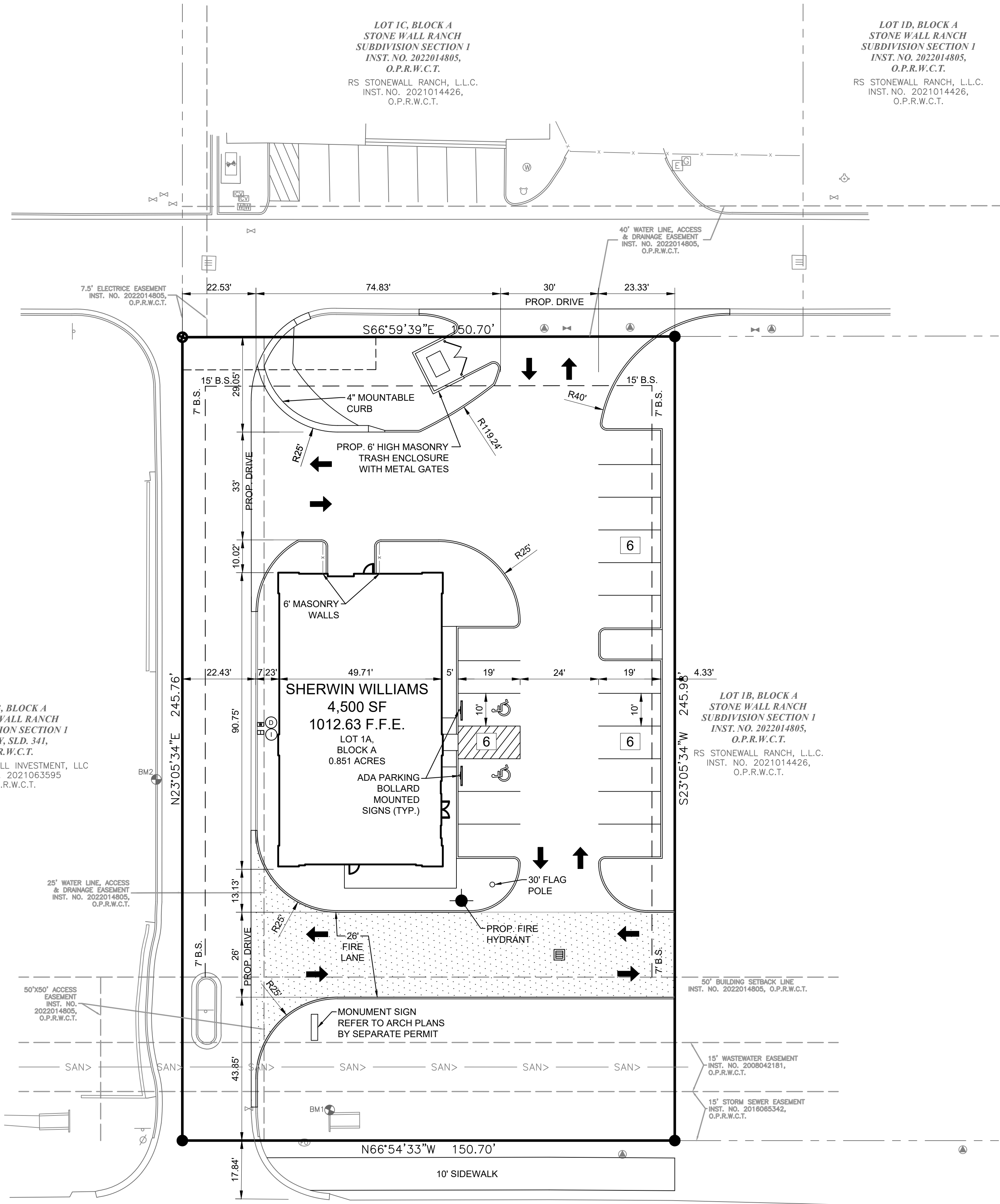

0 20 40 Feet



VICINITY MAP
N.T.S.

SITE GENERAL NOTES

1. ALL CONSTRUCTION SHALL BE IN STRICT ACCORDANCE WITH THE CITY OR LOCAL JURISDICTION STANDARDS.
2. THE LOCATION OF UNDERGROUND UTILITIES INDICATED ON THE PLANS IS TAKEN FROM AS-BUILTS, UTILITY PLANS OR SURVEY. IT IS THE CONTRACTOR'S RESPONSIBILITY TO MAKE ARRANGEMENTS WITH THE OWNERS OF SUCH UNDERGROUND UTILITIES PRIOR TO WORKING IN THE AREA TO CONFIRM THEIR EXACT LOCATION AND TO DETERMINE WHETHER ANY ADDITIONAL UTILITIES OTHER THAN THOSE SHOWN ON THE PLANS MAY BE PRESENT. THE CONTRACTOR SHALL PRESERVE AND PROTECT ALL UNDERGROUND UTILITIES. IF EXISTING UNDERGROUND UTILITIES ARE DAMAGED, THE CONTRACTOR WILL BE RESPONSIBLE FOR THE COST OF REPAIRING THE UTILITY.
3. WHERE EXISTING UTILITIES OR SERVICE LINES ARE CUT, BROKEN OR DAMAGED, THE CONTRACTOR SHALL REPLACE OR REPAIR THE UTILITIES OR SERVICE LINES WITH THE SAME TYPE OF ORIGINAL MATERIAL AND CONSTRUCTION, OR BETTER, UNLESS OTHERWISE SHOWN OR NOTED ON THE PLANS, AT HIS OWN COST AND EXPENSE. THE CONTRACTOR SHALL IMMEDIATELY NOTIFY THE ENGINEER AT ONCE OF ANY CONFLICTS WITH UTILITIES.
4. ALL EXCAVATIONS, TRENCHING AND SHORING OPERATIONS SHALL COMPLY WITH THE REQUIREMENTS OF THE U. S. DEPARTMENT OF LABOR, OSHA, CONSTRUCTION SAFETY AND HEALTH REGULATIONS AND ANY AMENDMENTS THERETO.
5. THE CONTRACTOR SHALL RESTORE ALL AREAS DISTURBED BY CONSTRUCTION TO ORIGINAL CONDITION OR BETTER. RESTORED AREAS INCLUDE, BUT ARE NOT LIMITED TO TRENCH BACKFILL, SIDE SLOPES, FENCES, DRAINAGE DITCHES, DRIVEWAYS, PRIVATE YARDS AND ROADWAYS.
6. ANY CHANGES NEEDED AFTER CONSTRUCTION PLANS HAVE BEEN RELEASED, SHALL BE APPROVED BY THE CITY ENGINEER. THESE CHANGES MUST BE RECEIVED IN WRITING.
7. THE CONTRACTOR SHALL PROVIDE "RED LINED" MARKED PRINTS TO THE ENGINEER PRIOR TO FINAL INSPECTION INDICATING ALL CONSTRUCTION WHICH DEVIATED FROM THE PLANS OR WAS CONSTRUCTED IN ADDITION TO THAT INDICATED ON THE PLANS.
8. ALL CURB RADIUS TO BE 10' OR 2' UNLESS OTHERWISE NOTED ON THE SITE PLAN.
9. FIRE LANE SHALL BE CONSTRUCTED OF CONCRETE OR ASPHALT ABLE TO WITHSTAND AN IMPOSED LOAD OF 80,000 LBS.
10. THERE SHALL BE NO OVERHEAD OBSTRUCTIONS OF LESS THAN 13'6" OVER THE FIRE LANE.
11. FIRE LANE SHALL BE MARKED "FIRE LANE - TOW-AWAY ZONE."
12. EACH REQUIRED OFF-STREET PARKING SPACE AND OFF-STREET PARKING AREA SHALL BE IDENTIFIED BY SURFACE MARKINGS AT LEAST FOUR (4) INCHES IN WIDTH. MARKINGS SHALL BE VISIBLE AT ALL TIMES. SUCH MARKINGS SHALL BE ARRANGED TO PROVIDE FOR ORDERLY AND SAFE LOADING, UNLOADING, PARKING, AND STORAGE OF VEHICLES."
13. ALL OFF-STREET PARKING AREAS, DRIVE AISLES, INTERNAL ROADWAYS, AND LOADING AREAS SHALL BE KEPT CLEAR OF DIRT, REFUSE, AND DEBRIS AT ALL TIMES.
14. ALL OFF-STREET PARKING AREAS, DRIVE AISLES, INTERNAL ROADWAYS, AND LOADING AREAS SHALL BE MAINTAINED BY THE PROPERTY OWNER IN ACCORDANCE WITH THE MOST RECENTLY ADOPTED INTERNATIONAL PROPERTY MAINTENANCE CODE. (LIBERTY HILL UDC SECTION 6.10, LIBERTY HILL OFF-STREET PARKING AND LOADING ORDINANCE)

COMMERCIAL SITE DATA SUMMARY TABLE

GROSS SITE ACREAGE:	0.851 ACRES OR 37,069 S.F.	
EXISTING ZONING:	(C3) GENERAL COMMERCIAL	
PROPOSED ZONING:	(C3) GENERAL COMMERCIAL	
BUILDING AREA:	4,500 S.F.	
NUMBER OF STORIES:	1	
BUILDING HEIGHT:	24.5'	
PARKING REQUIRED: 1 PER 250 FT. GFA	18 PARKING SPACES	
REGULAR PARKING PROVIDED:	16 PARKING SPACES	
HANDICAP PARKING REQUIRED:	1 SPACE (1 VAN ACCESSIBLE)	
HANDICAP PARKING PROVIDED:	2 SPACE (1 VAN ACCESSIBLE)	
TOTAL PARKING PROVIDED:	18 PARKING SPACES	
IMPERVIOUS COVERAGE:	26,560 S.F. OR 71.65%	
PERVIOUS/LANDSCAPE AREA:	10,509 S.F. OR 28.35%	
ZONING REQUIREMENTS GC	REQUIRED	PROVIDED
FRONT YARD SETBACK	25'	25'
SIDE YARD SETBACK	7'	7'
REAR YARD SETBACK	15'	15'
MAXIMUM IMPERVIOUS COVER	< 85%	73%

SITE LEGEND	
CONCRETE CURB	
SAW-CUT LINE	
FENCE	
FIRE LANE	
STRIPING	
PARKING SPACES	
MONUMENT/PYLON SIGN	
WHEEL STOPS	
HANDICAP LOGO	
HANDICAP SIGN	
RAMP	
BOLLARD	
TRAFFIC ARROW	
FIRE HYDRANT	
DUMPSTER	
LIGHT POLE	

WATER METER & SANITARY SEWER SCHEDULE

ID	TYPE	SIZE	NO.	SAN. SEW.
D	DOM.	3/4"	1	4"
I	IRR.	3/4"	1	N/A



TX PE FIRM #11525

TRIANGLE
ENGINEERING LLC

T: 469.331.8566 | F: 469.213.7145 | E: info@triangle-engr.com
W: triangle-engr.com | O: 1782 W. McDermott Drive, TX 75013

Planning | Civil Engineering | Construction Management

NO.	DATE	DESCRIPTION	BY
1	07-24-23	1ST SUBMITTAL	KP
2	09-28-23	2ND SUBMITTAL	KP
3	10-06-23	3RD SUBMITTAL	KP
4	11-14-23	4TH SUBMITTAL	KP

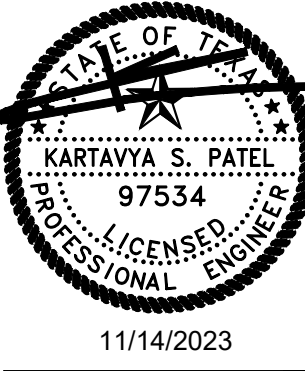

SITE PLAN

SHERWIN WILLIAMS
12360 W. STATE HIGHWAY 29
CITY OF LIBERTY HILL
WILLIAMSON COUNTY, TEXAS

DATE	PROJECT
11/14/23	047-23
P.E.	DESIGN
KP	JZ

SHEET #
C-3.0 of 33

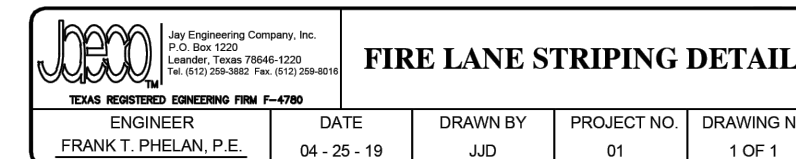
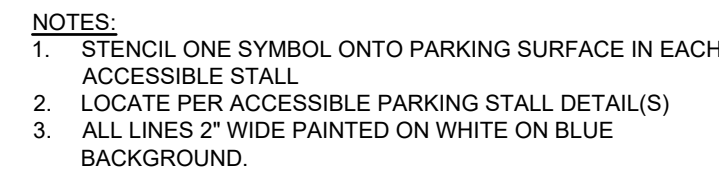

NO.	DATE	DESCRIPTION	BY
1	07-24-23	1ST SUBMITTAL	KP
2	09-29-23	2ND SUBMITTAL	KP
3	10-06-23	3RD SUBMITTAL	KP
4	11-14-23	4TH SUBMITTAL	KP

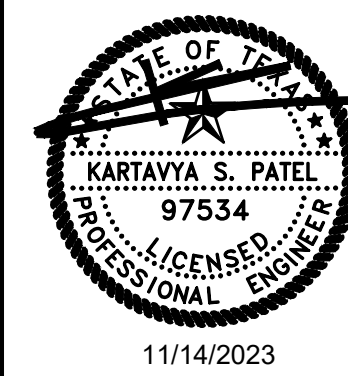

SITE DETAILS

SHERWIN WILLIAMS
12360 W. STATE HIGHWAY 29
CITY OF LIBERTY HILL
WILLIAMSON COUNTY, TEXAS

DATE	PROJECT
11/14/23	047-23
P.E.	DESIGN
KP	JZ

SHEET #
C-3.1 of 33



NO.	DATE	DESCRIPTION	BY
1	07-24-23	1ST SUBMITTAL	KP
2	09-28-23	2ND SUBMITTAL	KP
3	10-06-23	3RD SUBMITTAL	KP
4	11-14-23	4TH SUBMITTAL	KP

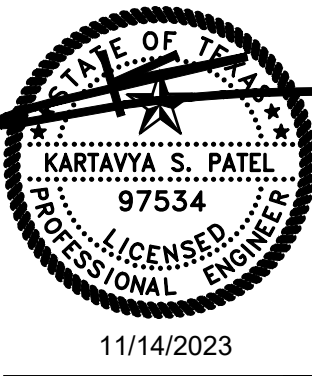

DATE	PROJECT
11/14/23	047-23
P.E.	DESIGN
KP	JZ

LINGLE DESIGN GROUP, INC.
158 WEST MAIN STREET
LENA, IL 61048
815.369.9155
1764 BLAKE ST
DENVER, CO 80202
303.974.5875
WWW.LINGLEDESIGN.COM

ALL DRAWINGS AND WRITTEN MATERIAL CONTAINED HEREIN ARE THE PROPERTY OF THE LINGLE DESIGN GROUP, INC. THEY MAY NOT BE REPRODUCED, COPIED, REPRODUCED, OR IN ANY MANNER WITHOUT WRITTEN AUTHORIZATION FROM THE ARCHITECT.

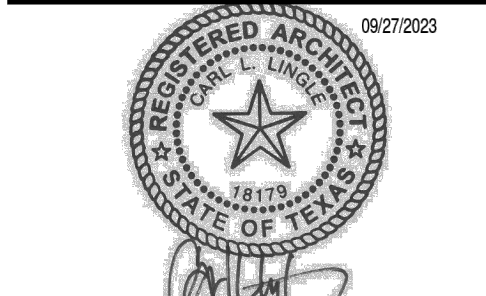

PROJECT #
DRAWN BY: BA
CHECKED BY: MP

PLANNING SUBMITTAL - 09/27/23
△ :
△ :
△ :
△ :
△ :
△ :

SHERWIN WILLIAMS

STORE #
XXXX

ADDRESS:
12360 W. SH 29, LIBERTY
HILL, TX, 78642

SHEET TITLE:

SITE DETAILS

SHEET NUMBER:

A1

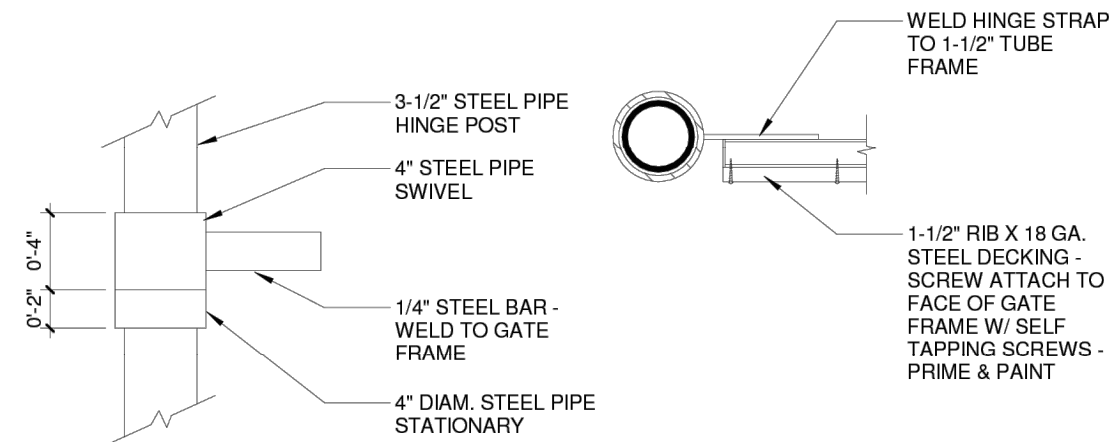

ELEVATION

PLAN

5 HINGE DETAIL
1/2" = 1'-0"

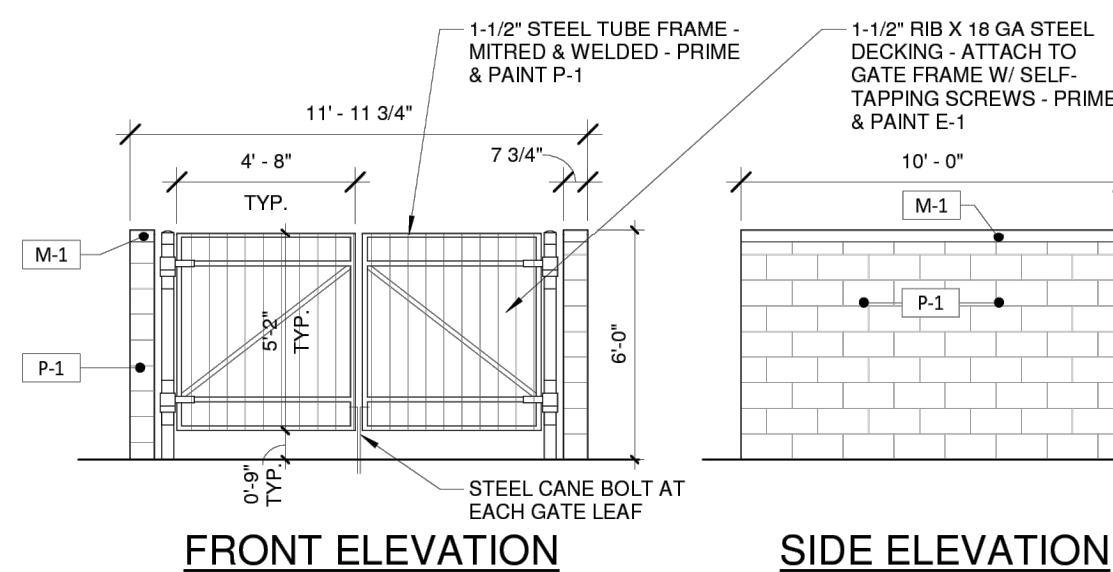

FRONT ELEVATION

SIDE ELEVATION

3 TRASH ENCLOSURE ELEVATIONS
1/4" = 1'-0"

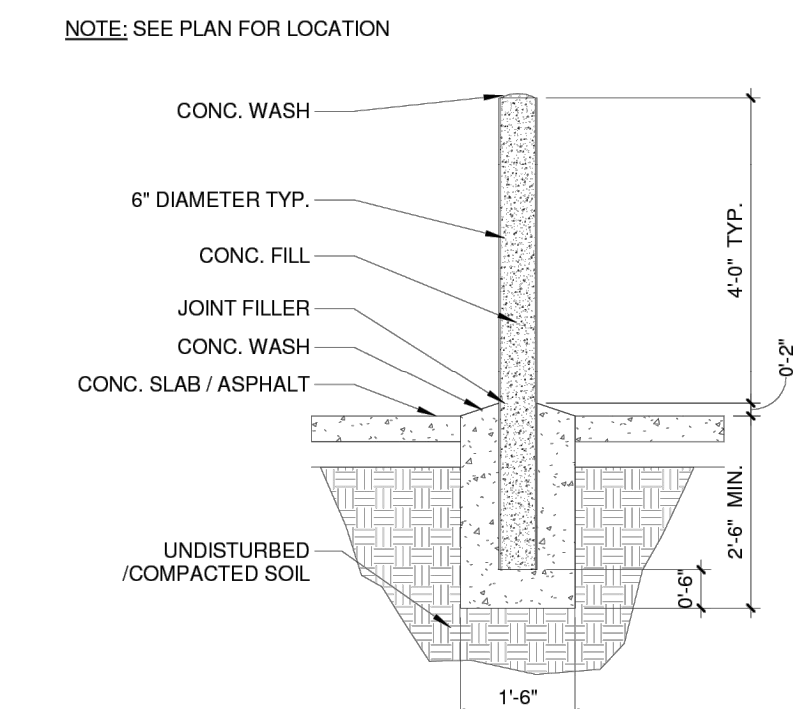

4 BOLLARD DETAIL
1/2" = 1'-0"

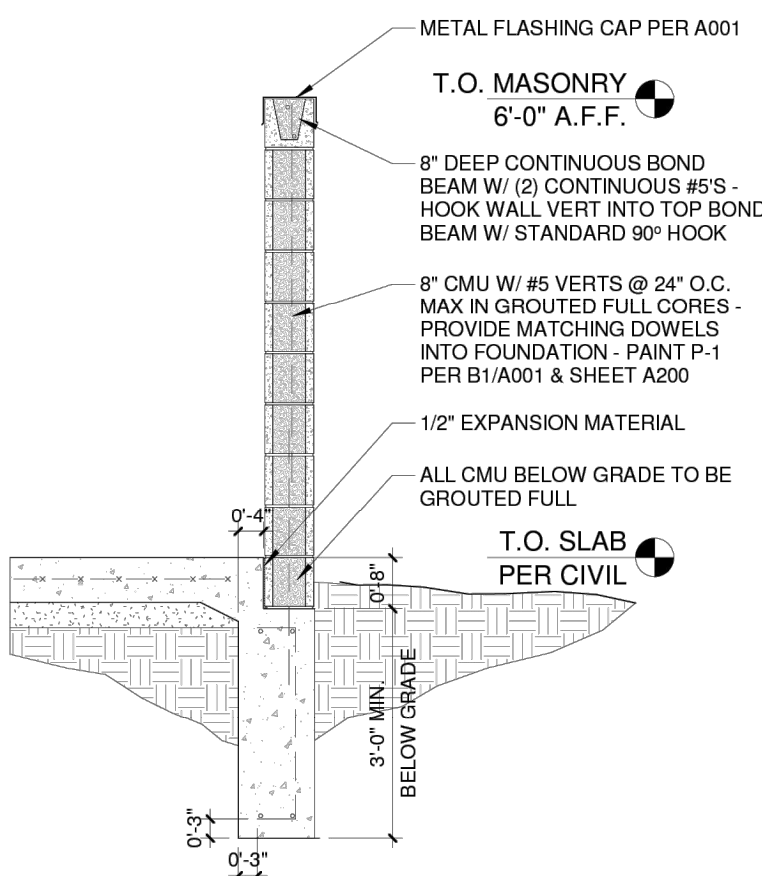

2 TRASH ENCLOSURE WALL SECTION
1/2" = 1'-0"

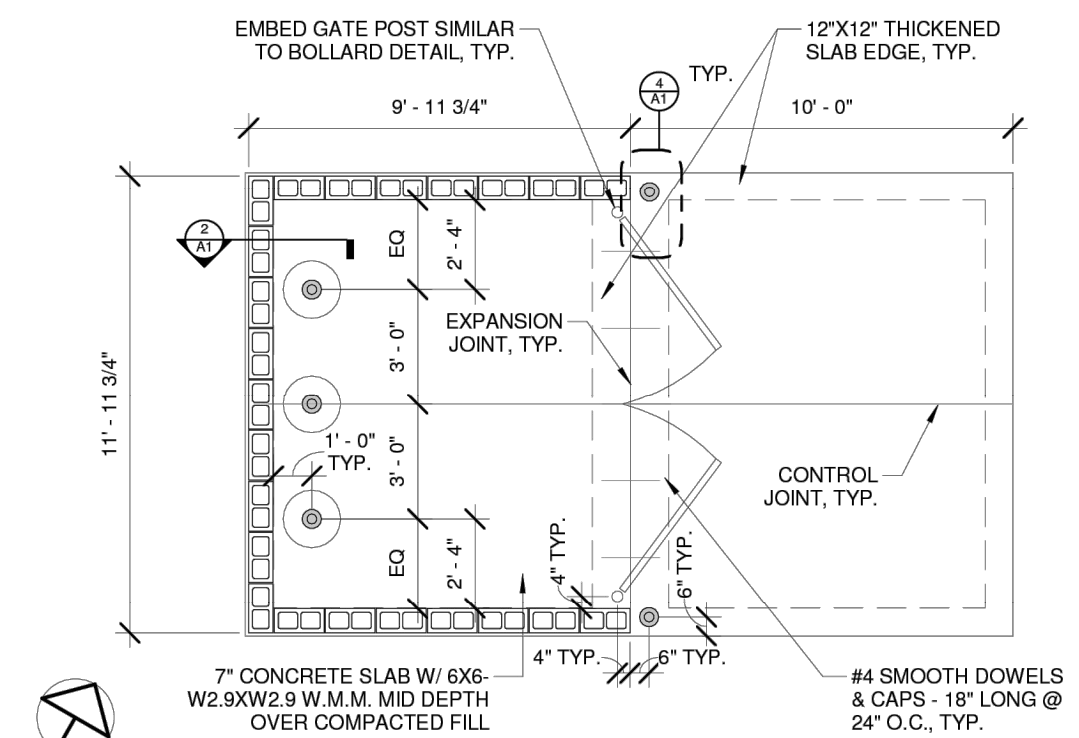

1 TRASH ENCLOSURE PLAN
1/4" = 1'-0"

GRADING LEGEND	
EXISTING MINOR CONTOURS	----- 750 -----
EXISTING MAJOR CONTOURS	----- 750 -----
TOP OF CURB & GUTTER ELEVATION	
FINISHED GRADE	
EXISTING GRADE	
DRAINAGE FLOW DIRECTION	
MINOR CONTOURS	----- 740 -----
MAJOR CONTOURS	----- 740 -----
SWALE	----- -----
HIGH POINT	--- HP --- HP --- HP --- HP --- HP ---
STORM PIPE	--- STM ---> STM ---> ---
CURB INLET	
STORM MANHOLE	
STORM CLEANOUT	
RETAINING WALL	=====
RIP RAP	

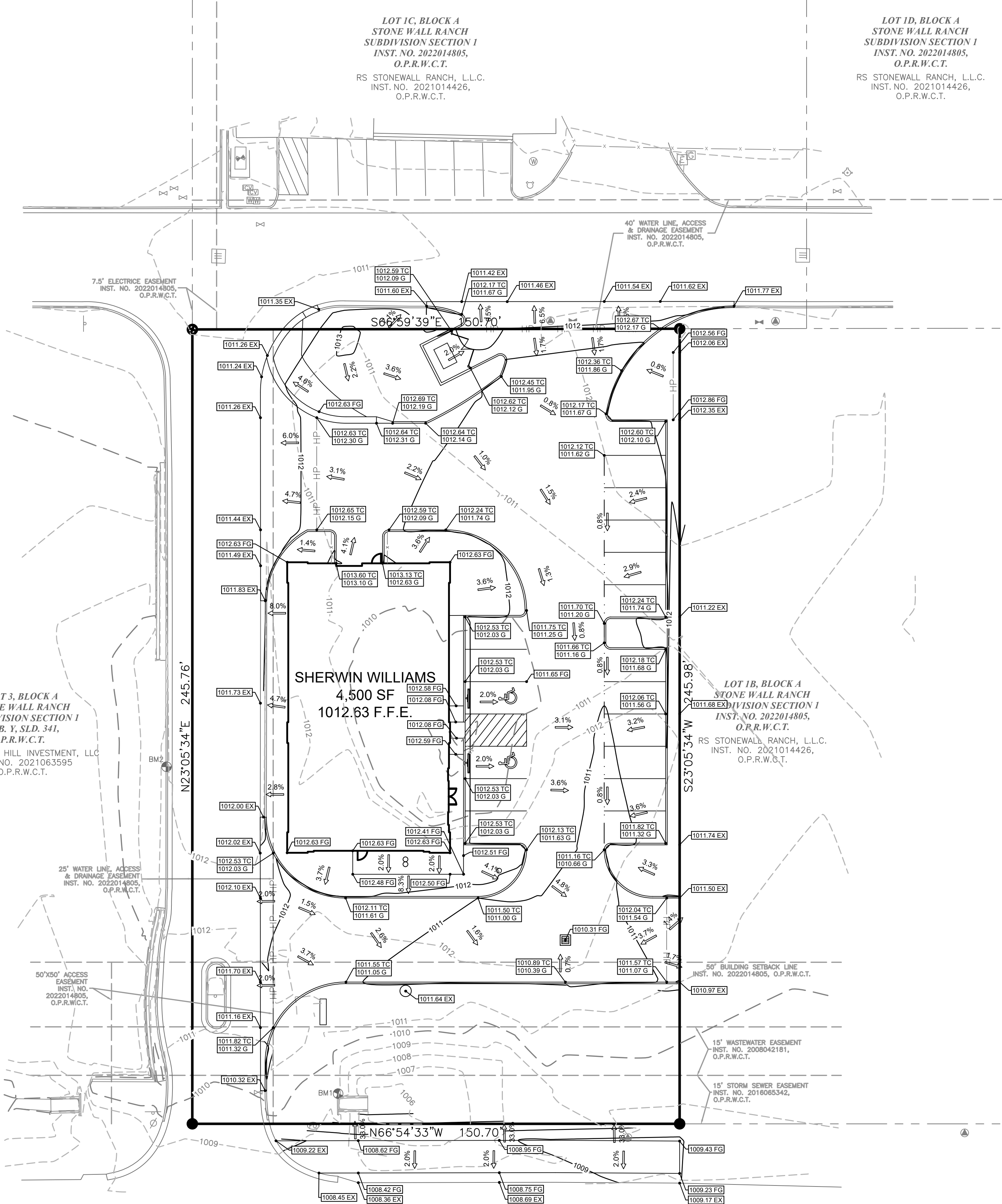

- ### GRADING GENERAL NOTES
1. ALL SURPLUS EXCAVATION AND WASTE MATERIAL SHALL BECOME THE PROPERTY OF THE CONTRACTOR AND IT SHALL BE HIS SOLE RESPONSIBILITY TO REMOVE SUCH SURPLUS EXCAVATION AND WASTE MATERIAL FROM THE SITE TO A PUBLIC DUMP SITE APPROVED FOR THE DISPOSAL OF SUCH MATERIALS. IF SURPLUS EXCAVATION IS REMOVED FROM THIS SITE TO ANOTHER PROPERTY, IT SHALL BE PLACED ON SUCH PROPERTY WITH THE WRITTEN CONSENT OF THE OWNER(S) OF SUCH PROPERTY. A COPY OF SUCH WRITTEN CONSENT SHALL BE PROVIDED TO THE OWNER. IF THE CONTRACTOR WISHES TO DISPOSE OF SURPLUS EXCAVATION ON-SITE, IT SHALL BE ONLY WITH THE PRIOR APPROVAL OF THE OWNERS PROJECT REPRESENTATIVE AND CARE SHOULD BE TAKEN TO AVOID BLOCKING NATURAL DRAINAGE AND INCREASING STEEP SLOPES. IF ANY OF THE HAULED EXCAVATION MATERIAL IS TAKEN TO ANOTHER LOCATION WITHIN THE CITY LIMITS, THE OWNER OF THE PROPERTY IS REQUIRED TO OBTAIN A LOT GRADING PERMIT BEFORE MATERIAL IS DELIVERED.
 2. THE CONTRACTOR IS REQUIRED TO PROVIDE HIS OWN STAKING AND TO VERIFY PROJECT ELEVATIONS. "MATCH EXISTING" SHALL BE UNDERSTOOD TO APPLY TO BOTH VERTICAL ELEVATION AND HORIZONTAL ALIGNMENT.
 3. THE CONTRACTOR SHALL PREPARE ALL LANDSCAPE AREAS INCLUDING STREET RIGHT-OF-WAY AREAS TO AN ACCEPTABLE SUBGRADE CONDITION IN ACCORDANCE WITH THE LANDSCAPE PLANS. IF THE CONTRACTOR IS NOT EMPLOYED TO PROVIDE AND INSTALL LANDSCAPING, HE SHALL PREPARE A FINISHED AND COMPACTED SUB-GRADE IN THE LANDSCAPING AREAS.
 4. NO SLOPES TO EXCEED 4H:1V
 5. WALL GREATER THAN 4' TO BE DESIGNED BY A STRUCTURAL ENGINEER.
 6. RETAINING WALLS GREATER THAN 2' IN HEIGHT SHALL BE PERMITTED THROUGH THE CITY OF FRISCO BUILDING DEPARTMENT AND THE REVIEW OF SAID WALL IS NOT INCLUDED IN THIS SCOPE OF WORK.

FLOOD PLAIN NOTE

THE SUBJECT PROPERTY LIES WITHIN THE ZONE "X" UNSHADED (DETERMINED TO BE OF THE 0.20% ANNUAL CHANGE FLOODPLAIN) AS DETERMINED BY THE FEDERAL EMERGENCY MANAGEMENT AGENCY NATIONAL FLOOD INSURANCE PROGRAM (NFIP) FLOOD INSURANCE RATE MAP NUMBER 48491C0245F, DATED DECEMBER 20, 2019 FOR WILLIAMSON COUNTY, TEXAS AND INCORPORATED AREAS.

BENCHMARKS

THE BENCHMARKS AND ELEVATIONS SHOWN ARE BASED ON THE NORTH AMERICAN VERTICAL DATUM 1988 (NAV88) BY USING GPS OBSERVATIONS IN CONJUNCTION WITH THE ALL TERRA RTK NETWORK.

BENCHMARK NO. 1
BEING AN "X" CUT, A DISTANCE OF 45.12' EAST AND 9.09' SOUTH FROM THE SUBJECT'S SOUTHWEST PROPERTY CORNER.
ELEVATION: 1009.20'

BENCHMARK NO. 2
BEING A SQUARE CUT, A DISTANCE OF 35.97' EAST AND 104.75' NORTH FROM THE SUBJECT'S SOUTHWEST PROPERTY CORNER.
ELEVATION: 1012.51'

GRADING PLAN
SHERWIN WILLIAMS
12360 W. STATE HIGHWAY 29
CITY OF LIBERTY HILL
WILLIAMSON COUNTY, TEXAS

DATE	PROJECT
11/14/23	047-23
P.E.	DESIGN
KP	JZ

SHEET #
C-4.0 of 33

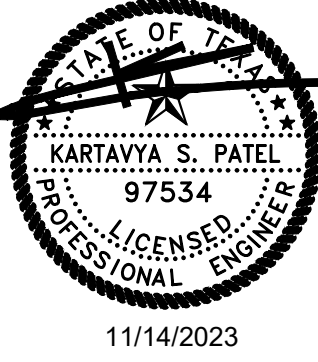

NO.	DATE	DESCRIPTION	BY
1	07-24-23	1ST SUBMITTAL	KP
2	09-28-23	2ND SUBMITTAL	KP
3	10-06-23	3RD SUBMITTAL	KP
4	11-14-23	4TH SUBMITTAL	KP

TX PE FIRM #11525
TRIANGLE ENGINEERING LLC
T: 469.331.8566 | F: 469.213.7145 | E: info@triangle-engr.com
W: triangle-engr.com | C: 1782 W. McDermott Drive, TX 75013
Planning | Civil Engineering | Construction Management



Drawing: C:\pwworking\chard.pham\dwg\15116002_CD_PRL_000.dwg
Last Modified: Jan 03, 22 - 14:54
Plot Date/Time: Jan 12, 22 - 11:15:22

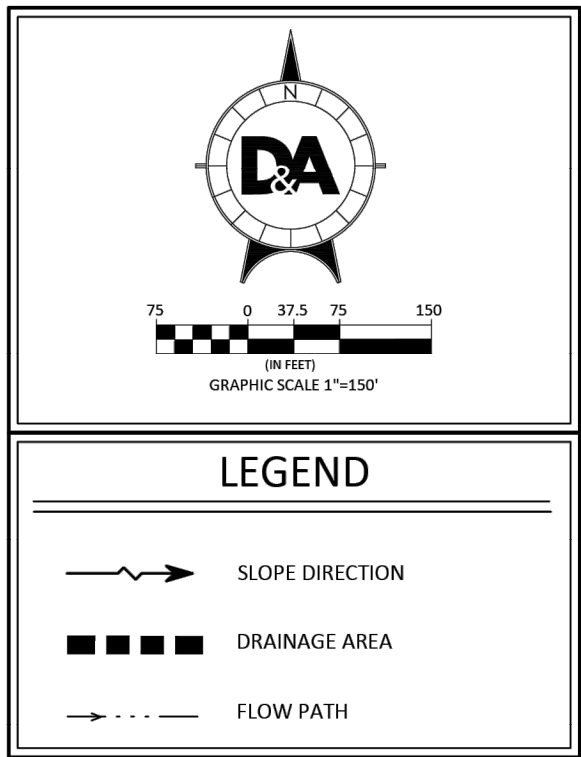
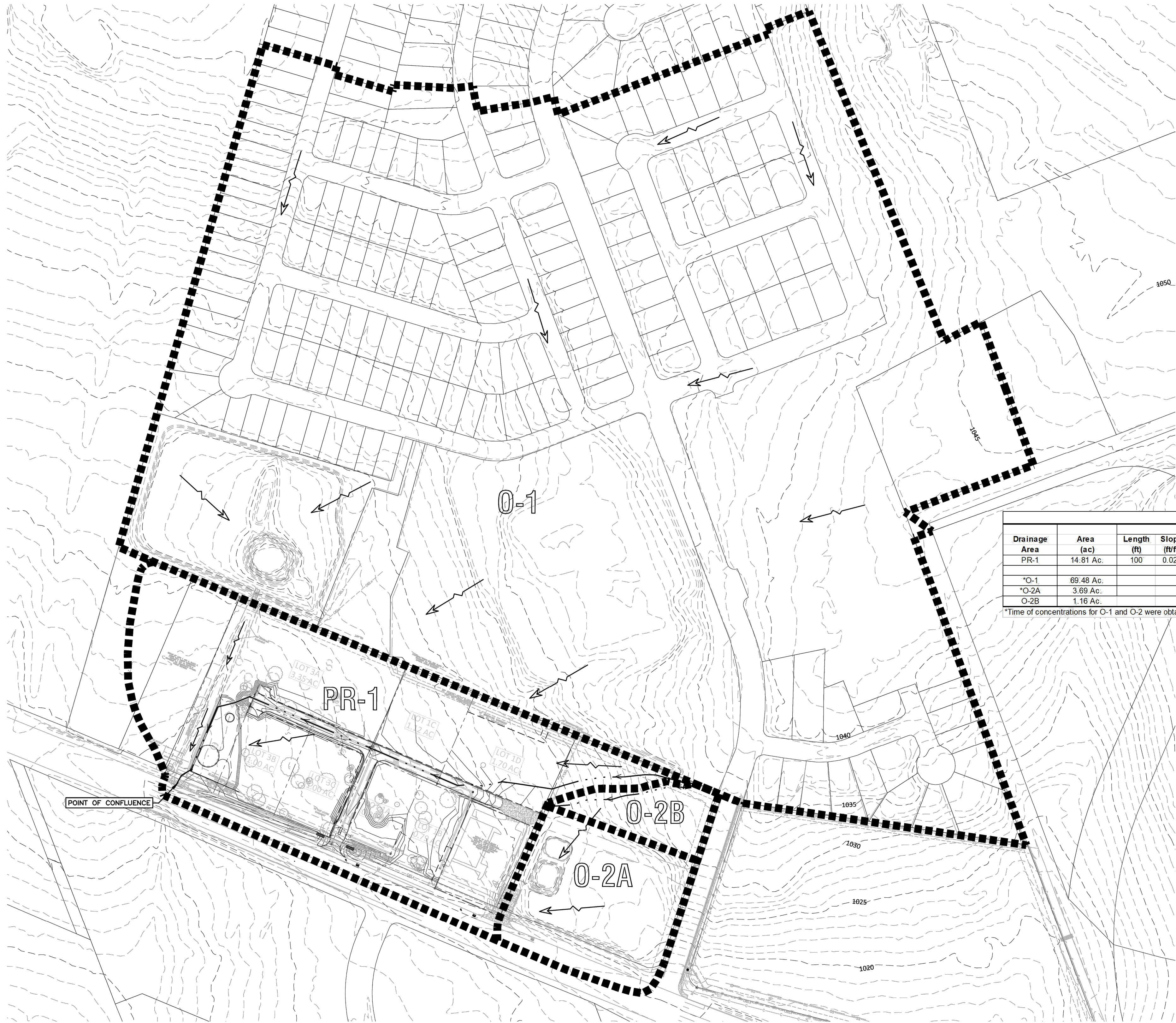

- NOTES:
1. THE DRAINAGE CALCULATIONS WERE PERFORMED USING HEC-HMS WITH NOAA ATLAS 14 RAINFALL DATA.
 2. DRAINAGE FOR THIS DEVELOPMENT HAS BEEN DESIGNED SUCH THAT THERE WILL BE NO ADVERSE IMPACTS ON THE CAPACITY, FUNCTION OR INTEGRITY OF TEXAS DEPARTMENT OF TRANSPORTATION RIGHT OF WAY DRAINAGE FACILITIES.

CURVE NUMBER CALCULATED USING THE SCS METHOD - PROPOSED CONDITIONS					
Drainage Basin	Drainage Area (sf)	Drainage Area (ac)	Impervious Area (sf)	I.C. (%)	CN
PR-1	645,161	14.81	445,188	69.00%	80.00
*O-1	3,026,549	69.48	1,026,000	33.90%	84.00
*O-2A	160,536	3.69	0	0.00%	80.00
O-2B	50,645	1.16	0	0.00%	80.00

*Drainage and impervious areas for O-1 and O-2 were obtained from approved permits Stonewall Ranch Section 2 and Corner Store #1588 (6400-MTO), respectively

DEVELOPED "Tc" VALUE CALCULATIONS														
Drainage Area	Area (ac)	Sheet Flow					Shallow Concentrated Flow				Channel Flow			
		Length (ft)	Slope (ft/ft)	n	Tt (min)		Length (ft)	Slope (ft/ft)	n	Tt (min)	Length (ft)	V (ft/sec)	n	Slope (ft/ft)
PR-1	14.81 Ac.	100	0.029	0.015	1.29 min		320	0.041	0.025	1.30	832	15.39	0.013	0.018
							45	0.020	0.05	0.33	235	8.10	0.013	0.005
*O-1	69.48 Ac.													
*O-2A	3.69 Ac.													
O-2B	1.16 Ac.													
														Tc (min)
														5.00
														14.23
														13.00
														18.41

*Time of concentrations for O-1 and O-2 were obtained from approved permits Stonewall Ranch Section 2 and Corner Store #1588 (6400-MTO), respectively

PROPOSED POINT OF CONFLUENCE W/OUT DETENTION					
Design Scenario	Q2 (cfs)	Q5 (cfs)	Q10 (cfs)	Q25 (cfs)	Q100 (cfs)
PR-1	34.2	46.7	58.5	76.7	110.1
O-1	114.8	163.1	208.8	279	338.3
O-2A	4.4	7	9.4	13.3	16.6
O-2B	1.2	2	2.7	3.8	4.7
POC	57.6	84.8	111.7	153.1	189.3

RUNOFF SUMMARY						
Design Scenario	2-yr, 3.83-in	5-yr, 5.16-in	10-yr, 6.31-in	25-yr, 8.07-in	50-yr, 9.56-in	100-yr, 11.3-in
POC	Existing	60.0	91.2	121.6	171.1	213.2
	Proposed	57.6	84.8	111.7	153.1	189.3

STONEWALL COMMERCIAL WEST
12330 W SH-29
LIBERTY HILL, TX 78642



Designed: RP
Drawn: RP
Reviewed: CR
Date:

SHEET
8

Project No.:
1516-002

OVERALL DRAINAGE
SHERWIN WILLIAMS
12360 W. STATE HIGHWAY 29
CITY OF LIBERTY HILL
WILLIAMSON COUNTY, TEXAS

DATE	PROJECT
11/14/23	047-23
P.E.	DESIGN
KP	JZ

SHEET #
C-5.0 of 33

DESCRIPTION		DATE		BY	
1ST SUBMITTAL	KP	07-24-23		KP	
2ND SUBMITTAL	KP	09-28-23		KP	
3RD SUBMITTAL	KP	10-06-23		KP	
4TH SUBMITTAL	KP	11-14-23		KP	

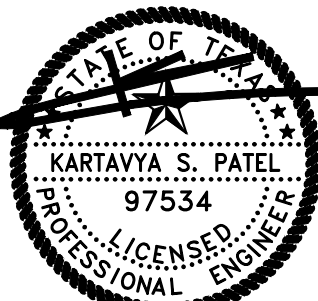

11/14/2023

TX PE FIRM #11525
TRIANGLE ENGINEERING LLC
T: 469.331.8566 | F: 469.213.7145 | E: info@triangle-eng.com
W: triangle-eng.com | O: 1782 W. McDermott Drive, TX 75013
Planning | Civil Engineering | Construction Management



DOUCET & ASSOCIATES
Civil Engineering - Surveying - Mapping
7401 Highway 290, Suite 100
Austin, TX 78735 Tel: (512) 583-2400
www.doucetengineers.com
Firm Registration Number: 3937

DEVELOPED RUNOFF (Q) CALCULATIONS USING RATIONAL METHOD FOR STORM SEWER SYSTEM												
Drainage Basin	Area (ac)	I.C.	Comp. C ₁	Comp. C ₂₅	Comp. C ₁₀₀	TOTAL T _c (Min.)	I ₂ (in/hr)	I ₂₅ (in/hr)	I ₁₀₀ (in/hr)	Q ₂ (cfs)	Q ₂₅ (cfs)	Q ₁₀₀ (cfs)
1A	0.90	85.00%	0.69	0.82	0.90	5.0	6.27	11.6	15.32	3.91	9.54	12.45
1B	0.78	85.00%	0.69	0.82	0.90	5.0	6.27	11.6	15.32	3.28	7.17	10.46
1C	1.15	85.00%	0.69	0.82	0.90	5.0	6.27	11.6	15.32	5.01	10.95	15.96
1D	2.34	*62.45%	0.61	0.72	0.80	9.3	5.16	9.5	12.48	7.35	16.06	23.54
3B	1.00	85.00%	0.69	0.82	0.90	5.0	6.27	11.6	15.32	4.36	9.52	13.88
3C	0.96	85.00%	0.69	0.82	0.90	5.0	6.27	11.6	15.32	4.15	9.08	13.24
OS	1.08	75.14%	0.66	0.78	0.86	5.0	6.27	11.6	15.32	4.42	9.70	14.19

Note: (*) Indicates impervious area obtained from AutoZone Liberty Hill As-Built Plans dated June 4, 2018.

INLET CALCULATIONS									
Grate Inlet in Sump									
DA	Q25 (cfs)	Q100 (cfs)	d (ft)	P (ft)	A (sq)	Q	Q, 50%	Q Bypass (cfs)	Size
1A	8.54	12.45	0.50	16.00	16.00	54.53	27.27	0.00	4' X 4'
1B	7.17	10.46	0.50	12.00	9.00	30.67	15.34	0.00	3' X 3'
1C	10.95	15.96	0.50	16.00	16.00	54.53	27.27	0.00	4' X 4'
1D	16.06	23.54	0.50	16.00	16.00	54.53	27.27	0.00	4' X 4'
3C	9.08	13.24	0.50	16.00	16.00	54.53	27.27	0.00	4' X 4'
OS	9.70	14.19	0.50	12.00	9.00	30.67	15.34	0.00	3' X 3'

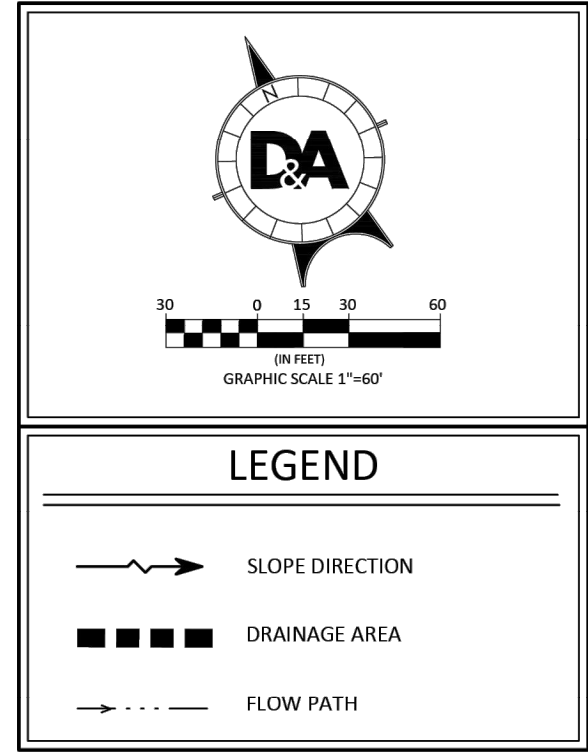
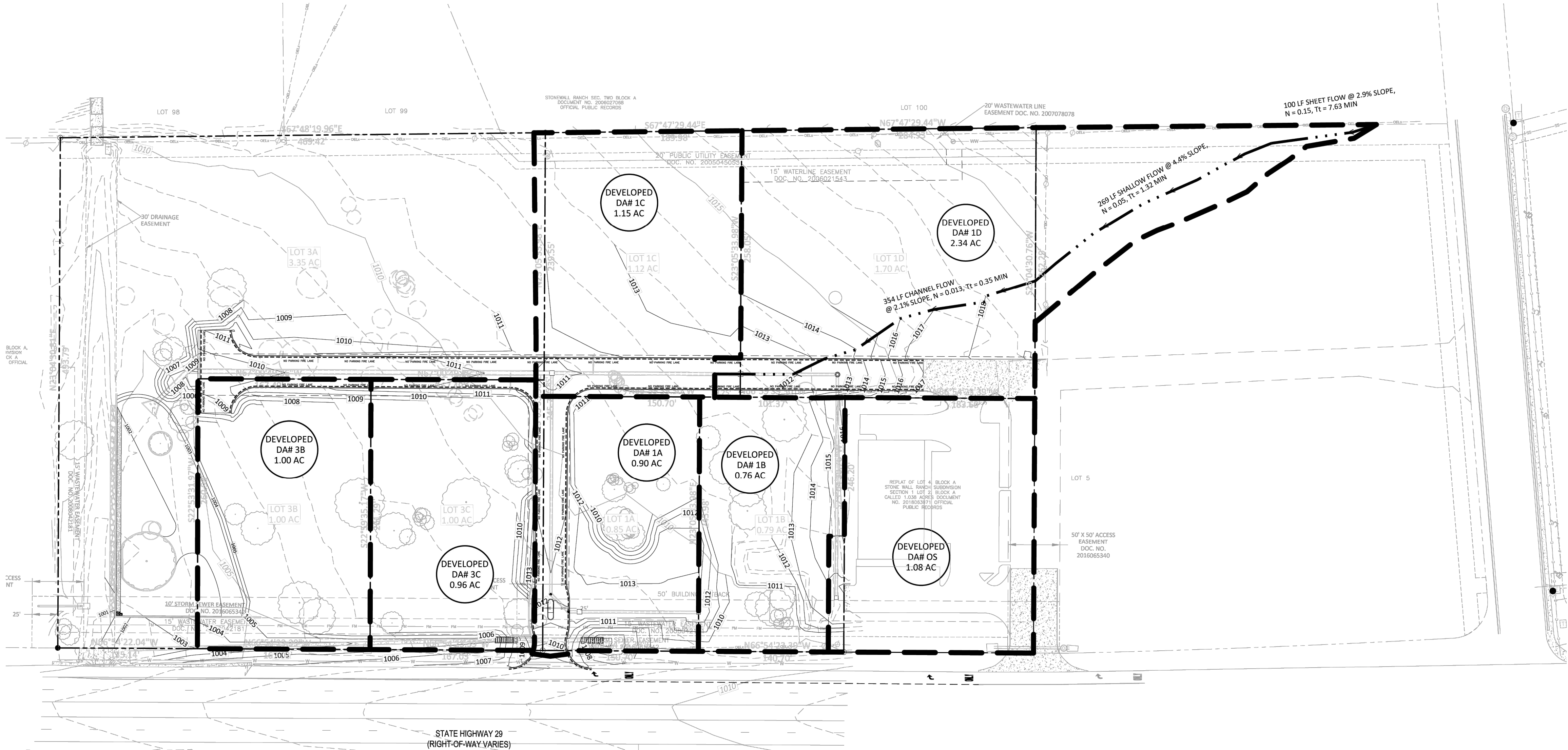

- NOTES:
1. THE DRAINAGE CALCULATIONS WERE PERFORMED USING HEC-HMS WITH NOAA ATLAS 14 RAINFALL DATA.
 2. DRAINAGE FOR THIS DEVELOPMENT HAS BEEN DESIGNED SUCH THAT THERE WILL BE NO ADVERSE IMPACTS ON THE CAPACITY, FUNCTION OR INTEGRITY OF TEXAS DEPARTMENT OF TRANSPORTATION RIGHT OF WAY DRAINAGE FACILITIES.

DA DOUCET & ASSOCIATES
Civil Engineering - Surveying/Mapping
Austin, TX 78735 Tel: (512) 583-2600
www.doucetengineers.com
Firm Registration Number: 3937

DEVELOPED DRAINAGE AREA PLAN

STONEWALL COMMERCIAL WEST
12330 W SH-29
LIBERTY HILL, TX 78642

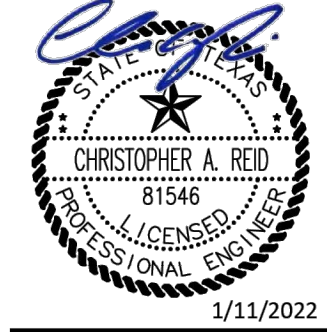

Designed: RP
Drawn: RP
Reviewed: CR
Date: 11/14/2023
SHEET
9
Project No.: 1516-002



TX PE FIRM #11525
TRIANGLE ENGINEERING LLC
Civil Engineering - Surveying/Mapping
Austin, TX 78735 Tel: (512) 583-2600
www.triangle-engr.com
Firm Registration Number: 3937

NO.	DATE	BY	DESCRIPTION
1	07-24-23	KP	1ST SUBMITTAL
2	09-28-23	KP	2ND SUBMITTAL
3	10-06-23	KP	3RD SUBMITTAL
4	11-14-23	KP	4TH SUBMITTAL

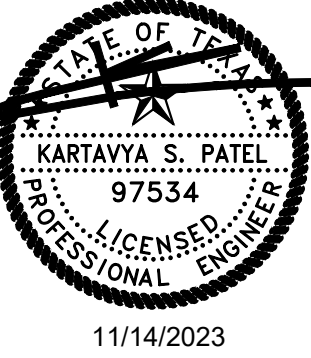

OVERALL DRAINAGE
SHERWIN WILLIAMS
12360 W STATE HIGHWAY 29
CITY OF LIBERTY HILL
WILLIAMSON COUNTY, TEXAS

DATE	PROJECT
11/14/23	047-23
P.E.	DESIGN
KP	JZ

SHEET #
C-5.1 of 33

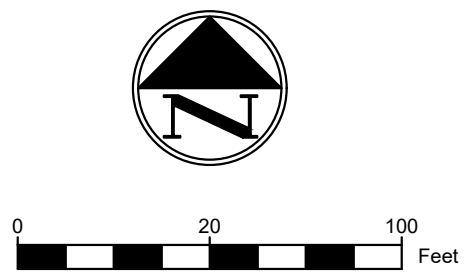
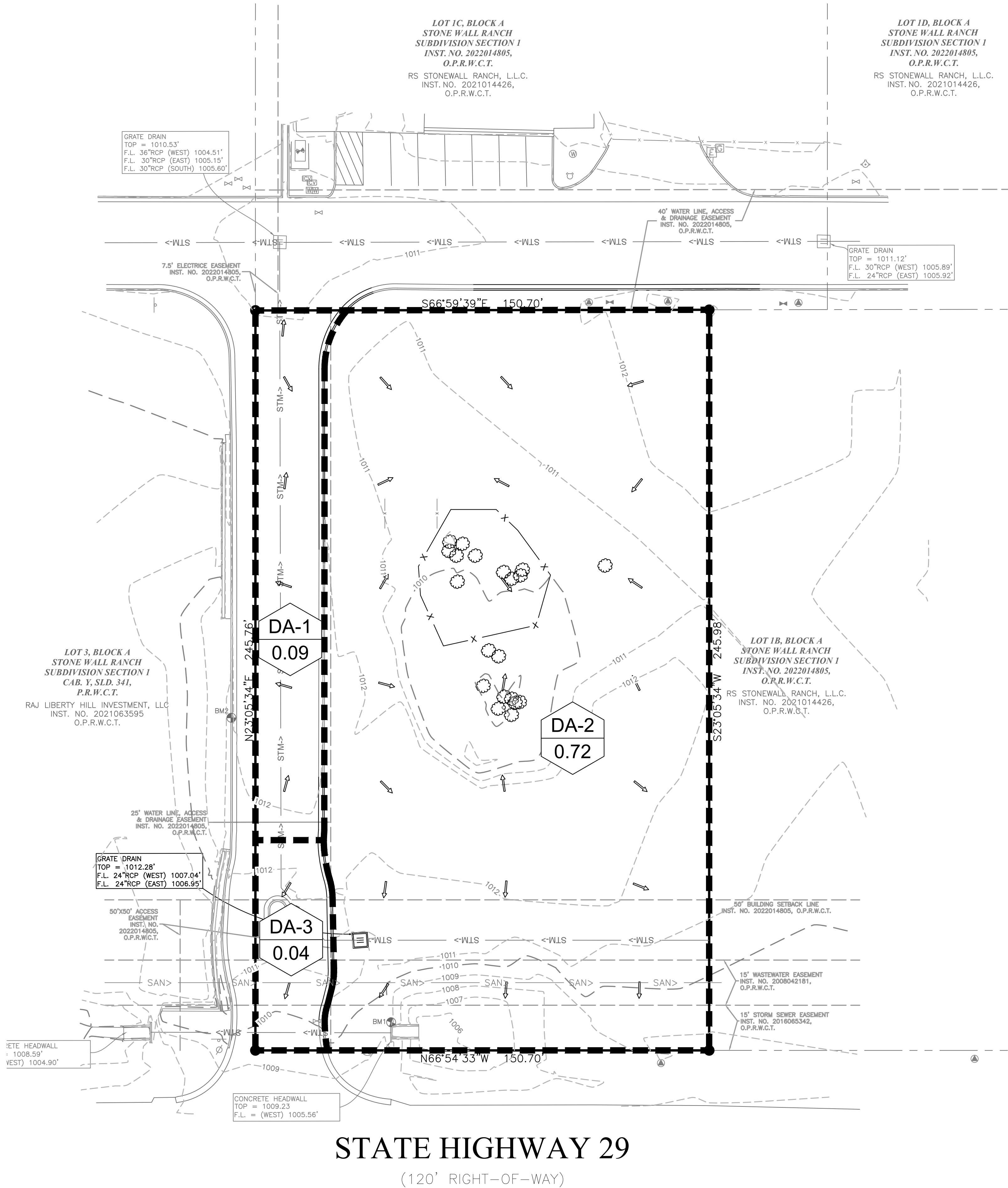

VICINITY MAP
N.T.S.

PRE-DRAINAGE LEGEND

EXISTING MINOR CONTOURS	---	750
EXISTING MAJOR CONTOURS	- - -	750
DRAINAGE AREA NO.	DA-1	
DRAINAGE AREA ACREAGE	0.25	
DRAINAGE DIVIDE	-----	
DRAINAGE FLOW DIRECTION	→	

FLOOD PLAIN NOTE

THE SUBJECT PROPERTY LIES WITHIN THE ZONE "X" UNSHADED (DETERMINED TO BE OF THE 0.20% ANNUAL CHANGE FLOODPLAIN) AS DETERMINED BY THE FEDERAL EMERGENCY MANAGEMENT AGENCY NATIONAL FLOOD INSURANCE PROGRAM (NFIP) FLOOD INSURANCE RATE MAP NUMBER 48491C0245F, DATED DECEMBER 20, 2019 FOR WILLIAMSON COUNTY, TEXAS AND INCORPORATED AREAS.

BENCHMARKS

THE BENCHMARKS AND ELEVATIONS SHOWN ARE BASED ON THE NORTH AMERICAN VERTICAL DATUM 1988 (NAVD88) BY USING GPS OBSERVATIONS IN CONJUNCTION WITH THE ALL TERRA RTK NETWORK.

BENCHMARK NO. 1
BEING AN "X" CUT, A DISTANCE OF 45.12' EAST AND 9.09' SOUTH FROM THE SUBJECT'S SOUTHWEST PROPERTY CORNER.
ELEVATION: 1009.20'

BENCHMARK NO. 2
BEING A SQUARE CUT, A DISTANCE OF 35.97' EAST AND 104.75' NORTH FROM THE SUBJECT'S SOUTHWEST PROPERTY CORNER.
ELEVATION: 1012.51'

PRE-DEVELOPED DRAINAGE CALCULATIONS											
DRAINAGE AREA	C	Tc (min)	I-2 (in/hr)	I-10 (in/hr)	I-25 (in/hr)	I-100 (in/hr)	A (acres)	Q-2 (cfs)	Q-10 (cfs)	Q-25 (cfs)	Q-100 (cfs)
DA-1	0.90	10	4.35	7.41	8.65	10.89	0.09	0.35	0.60	0.70	0.88
DA-2	0.30	10	4.35	7.41	8.65	10.89	0.72	0.94	1.60	1.87	2.35
DA-3	0.90	10	4.35	7.41	8.65	10.89	0.04	0.16	0.27	0.31	0.39
TOTAL							0.85	1.45	2.47	2.88	3.63
Based on the City of Round Rock Drainage Policy											



TX PE FIRM #11525

TRIANGLE ENGINEERING LLC

T: 469.331.8566 | F: 469.213.7145 | E: info@triangle-engr.com
W: triangle-engr.com | O: 1782 W. McDermott Drive, TX 75013

Planning | Civil Engineering | Construction Management

NO.	DATE	DESCRIPTION			
		1ST SUBMITTAL	2ND SUBMITTAL	3RD SUBMITTAL	4TH SUBMITTAL
1	07-24-23	KP	KP	KP	KP
2	09-28-23				
3	10-06-23				
4	11-14-23				

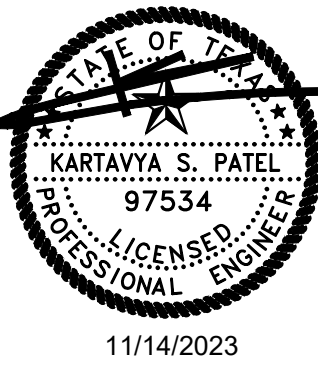

PRE DRAINAGE PLAN

SHERWIN WILLIAMS

12360 W. STATE HIGHWAY 29

CITY OF LIBERTY HILL

WILLIAMSON COUNTY, TEXAS

DATE	PROJECT
11/14/23	047-23
P.E.	DESIGN
KP	JZ

SHEET #

C-5.2 of 33

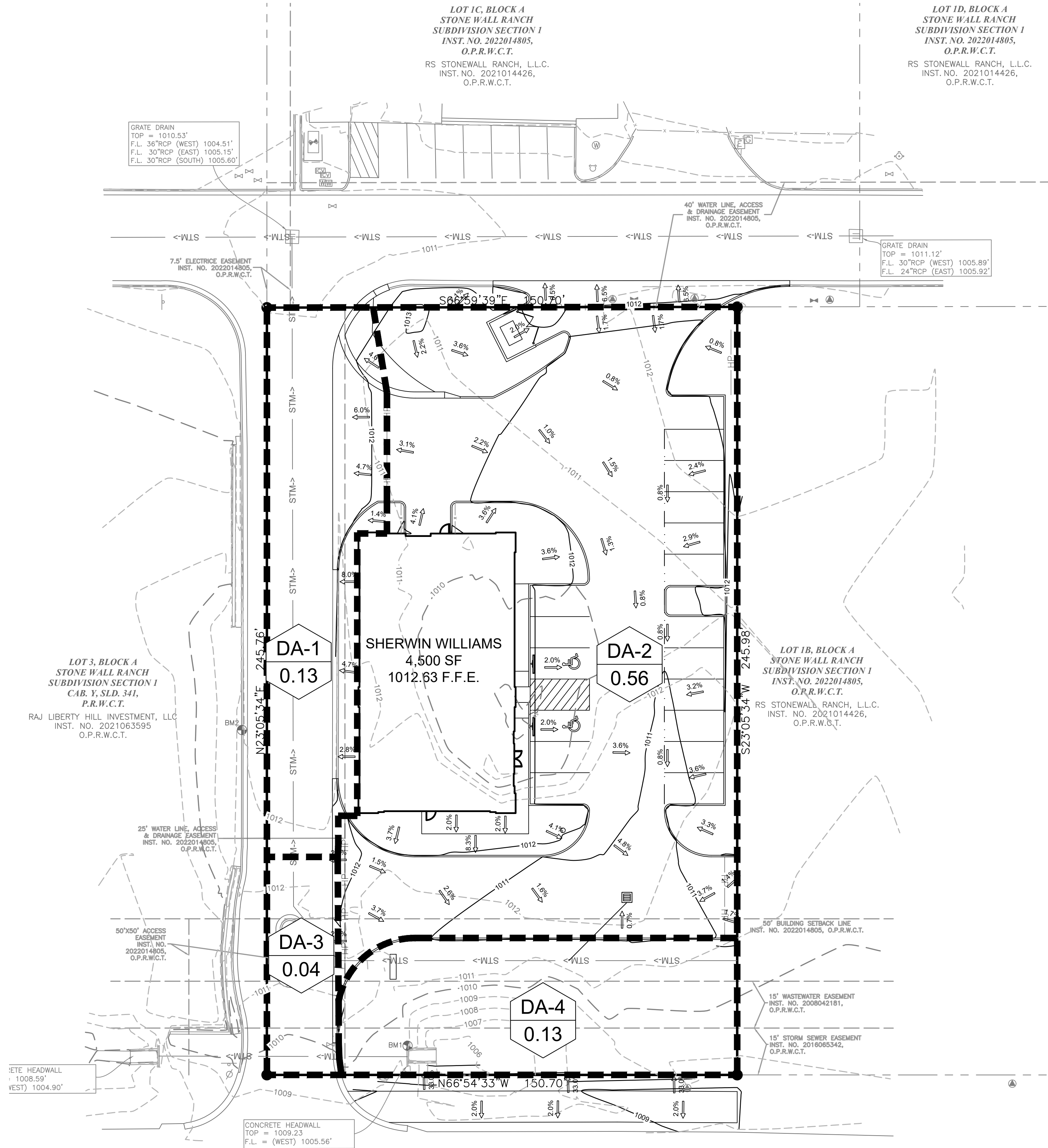

STATE HIGHWAY 29
(120' RIGHT-OF-WAY)

POST-DEVELOPED DRAINAGE CALCULATIONS											
DRAINAGE AREA	C	Tc (min)	I-2 (in/hr)	I-10 (in/hr)	I-25 (in/hr)	I-100 (in/hr)	A (acres)	Q-2 (cfs)	Q-10 (cfs)	Q-25 (cfs)	Q-100 (cfs)
DA-1	0.90	10	4.35	7.41	8.65	10.89	0.13	0.51	0.87	1.01	1.27
DA-2	0.90	10	4.35	7.41	8.65	10.89	0.56	2.19	3.73	4.36	5.49
DA-3	0.90	10	4.35	7.41	8.65	10.89	0.04	0.16	0.27	0.31	0.39
DA-4	0.90	10	4.35	7.41	8.65	10.89	0.13	0.51	0.87	1.01	1.27
TOTAL							0.86	3.37	5.74	6.70	8.43
Based on the City of Round Rock Drainage Policy											

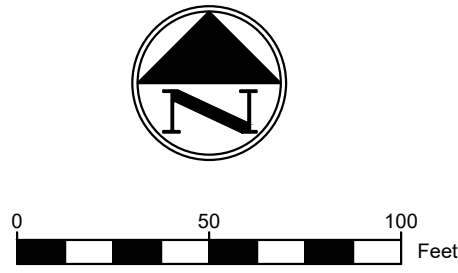

VICINITY MAP
N.T.S.

POST-DRAINAGE LEGEND	
EXISTING MINOR CONTOURS	----- 750 -----
EXISTING MAJOR CONTOURS	----- 750 -----
MINOR CONTOURS	----- 740 -----
MAJOR CONTOURS	----- 740 -----
DRAINAGE AREA NO.	DA-2
DRAINAGE AREA ACREAGE	0.50
DRAINAGE DIVIDE	-----
DRAINAGE FLOW DIRECTION	1.0%
HIGH POINT	HP-----HP-----HP-----HP-----HP-----

FLOOD PLAIN NOTE

THE SUBJECT PROPERTY LIES WITHIN THE ZONE "X" UNSHADED (DETERMINED TO BE OF THE 0.20% ANNUAL CHANGE FLOODPLAIN) AS DETERMINED BY THE FEDERAL EMERGENCY MANAGEMENT AGENCY NATIONAL FLOOD INSURANCE PROGRAM (NFIP) FLOOD INSURANCE RATE MAP NUMBER 48491C0245F, DATED DECEMBER 20, 2019 FOR WILLIAMSON COUNTY, TEXAS AND INCORPORATED AREAS.

BENCHMARKS

THE BENCHMARKS AND ELEVATIONS SHOWN ARE BASED ON THE NORTH AMERICAN VERTICAL DATUM 1988 (NAVD88) BY USING GPS OBSERVATIONS IN CONJUNCTION WITH THE ALL TERRA RTK NETWORK.

BENCHMARK NO. 1
BEING AN "X" CUT, A DISTANCE OF 45.12' EAST AND 9.09' SOUTH FROM THE SUBJECT'S SOUTHWEST PROPERTY CORNER.
ELEVATION: 1009.20'

BENCHMARK NO. 2
BEING A SQUARE CUT, A DISTANCE OF 35.97' EAST AND 104.75' NORTH FROM THE SUBJECT'S SOUTHWEST PROPERTY CORNER.
ELEVATION: 1012.51'



TX PE FIRM #11525

TRIANGLE ENGINEERING LLC

T: 469.331.8566 | F: 469.213.7145 | E: info@triangle-engr.com
W: triangle-engr.com | O: 1782 W. McDermott Drive, TX 75013

Planning | Civil Engineering | Construction Management

BY	DESCRIPTION	DATE
KP	1ST SUBMITTAL	07-24-23
KP	2ND SUBMITTAL	09-28-23
KP	3RD SUBMITTAL	10-06-23
KP	4TH SUBMITTAL	11-14-23

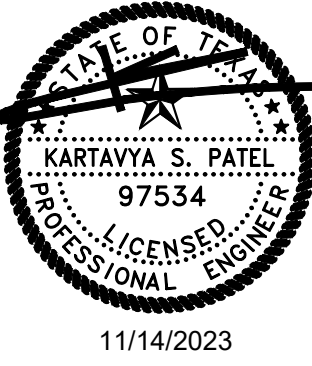

POST DRAINAGE PLAN

SHERWIN WILLIAMS
12360 W. STATE HIGHWAY 29
CITY OF LIBERTY HILL
WILLIAMSON COUNTY, TEXAS

DATE	PROJECT
11/14/23	047-23
P.E.	DESIGN
KP	JZ

SHEET #
C-5.3 of 33

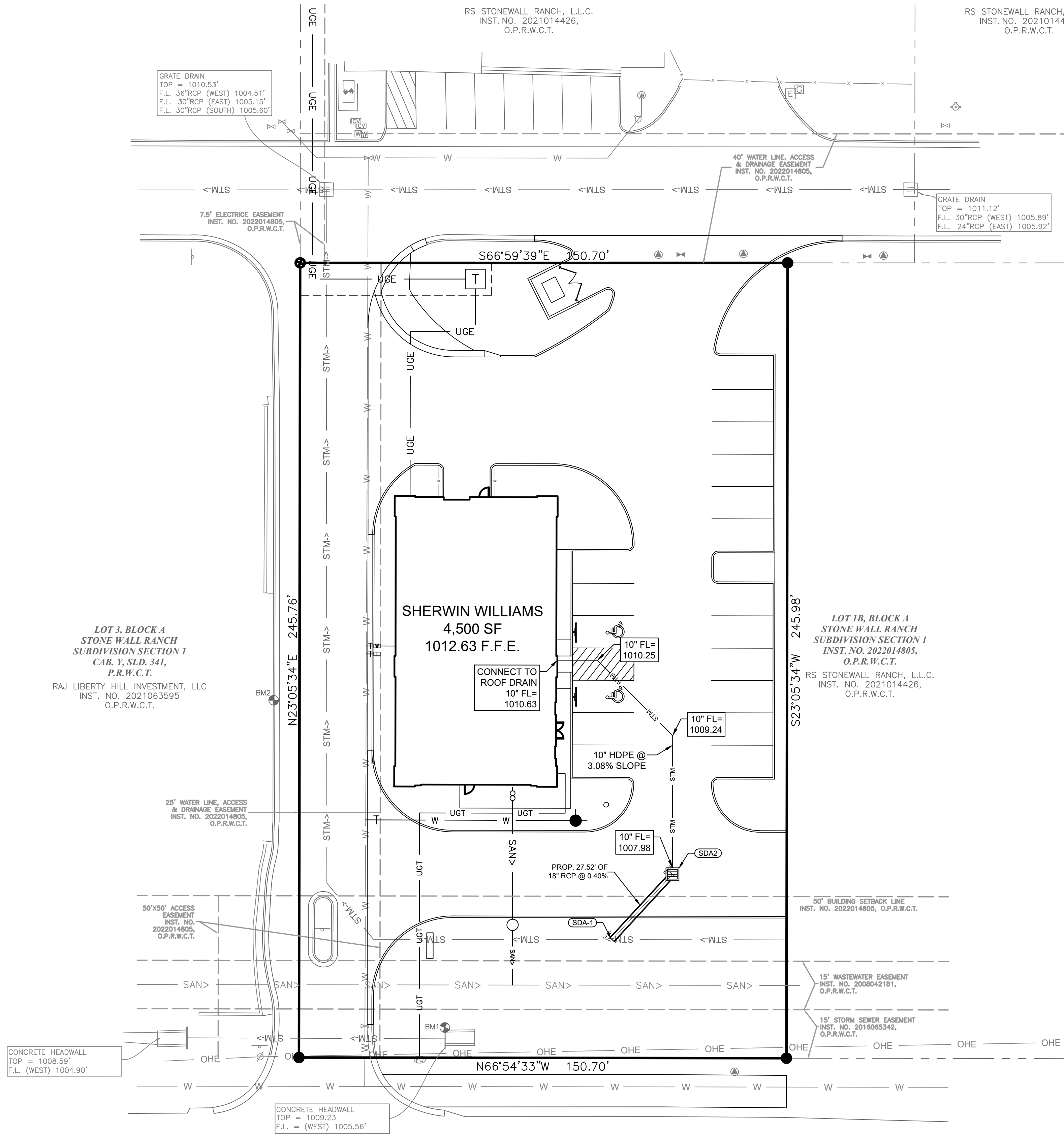

STATE HIGHWAY 29

(120' RIGHT-OF-WAY)

GRATE INLET IN SUMP						
INLET DESCRIPTION	Q-100 (cfs)	AREA (sf.)	DEPTH AT OPENING (ft.)	Q	Q, 50%	REMARKS
LINE A STA. 2+33.11	5.78	4.00	0.50	13.60	6.80	2' X 2' GRATE INLET
NOTE: CAPACITY FOR A GRATE INLET IN SUMP IS Q = 4.824h ^{1.48}						

Line No.	Line ID	Line Length (ft)	Known Q (cfs)	Flow Rate (cfs)	Capac Full (cfs)	Vel Ave (ft/s)	Line Size (in)	Line Slope (%)	Invert Dn (ft)	Invert Up (ft)	HGL Dn (ft)	HGL Up (ft)	Gnd/Rim El Dn (ft)	Gnd/Rim El Up (ft)	J-Loss Coeff	Sf Ave (%)	Vel Hd Up (ft)
1	SDA1 TO SDA2	27.522	5.49	5.49	6.64	3.11	18	0.40	1007.20	1007.31	1009.20	1009.28	1009.00	1010.30	1.25	0.273	0.15

STORM LINE A PROFILE
SCALE (H: 1" = 40" & V: 1" = 4')

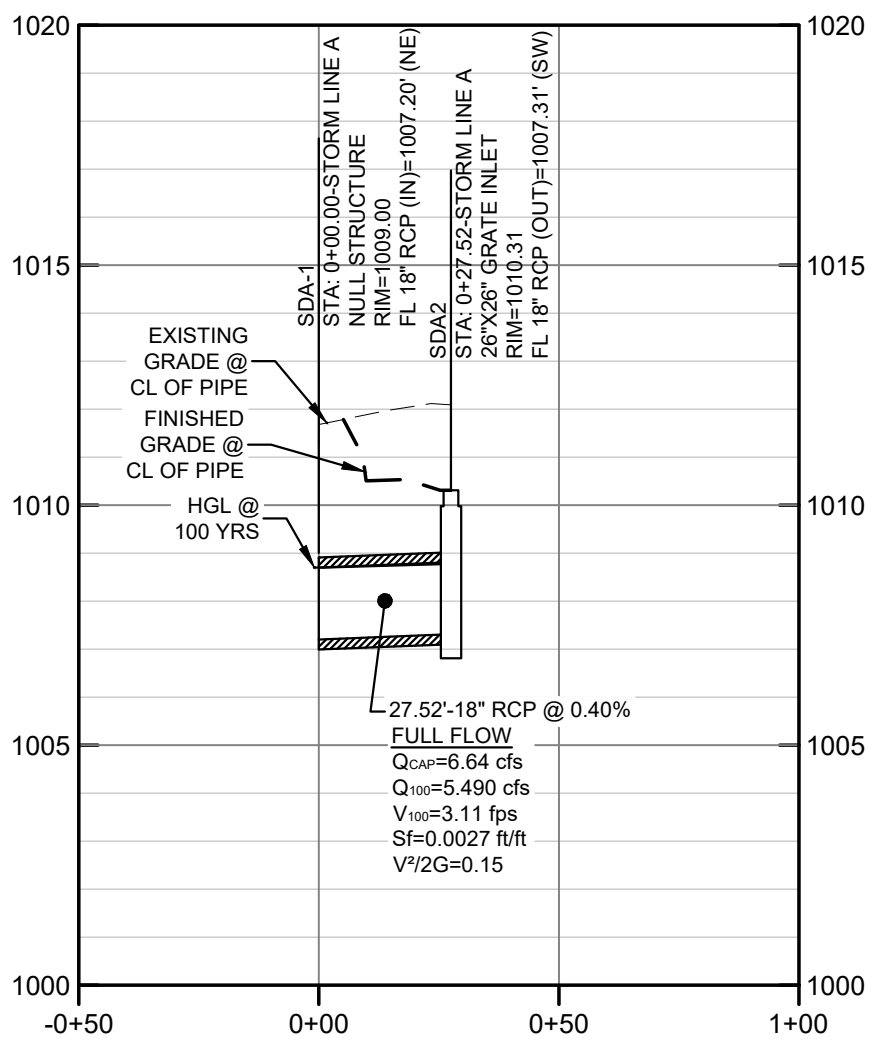

UTILITY LEGEND

UNDERGROUND TELEPHONE LINE	UGT
UNDERGROUND ELECTRIC LINE	UGE
GAS LINE	G
SANITARY SEWER LINE	SAN
WATER MAIN	W
DOMESTIC WATER LINE	D
STORM LINE	STM
STORM SEWER MANHOLE	⊙
STORM SEWER CLEANOUT	⊙
SANITARY SEWER MANHOLE	⊙
SANITARY SEWER CLEANOUT	⊙
SANITARY SEWER DOUBLE CLEANOUT	⊙
SANITARY SEWER SAMPLE PORT	⊙
WATER METER	⊙
IRRIGATION METER	⊙
GAS METER	⊙
FIRE HYDRANT	⊙
TRANSFORMER	⊙
LIGHT POLE	⊙
POWER POLE	⊙

FLOOD PLAIN NOTE

THE SUBJECT PROPERTY LIES WITHIN THE ZONE "X" UNSHADED (DETERMINED BY THE 0.20% ANNUAL CHANGE FLOODPLAIN) AS DETERMINED BY THE FEDERAL EMERGENCY MANAGEMENT AGENCY NATIONAL FLOOD INSURANCE PROGRAM (NFIP) FLOOD INSURANCE RATE MAP NUMBER 48491C0245F, DATED DECEMBER 20, 2019 FOR WILLIAMSON COUNTY, TEXAS AND INCORPORATED AREAS.

BENCHMARKS

THE BENCHMARKS AND ELEVATIONS SHOWN ARE BASED ON THE NORTH AMERICAN VERTICAL DATUM 1988 (NAVD88) BY USING GPS OBSERVATIONS IN CONJUNCTION WITH THE ALL TERRA RTK NETWORK.

BENCHMARK NO. 1
BEING AN "X" CUT, A DISTANCE OF 45.12' EAST AND 9.09' SOUTH FROM THE SUBJECT'S SOUTHWEST PROPERTY CORNER.
ELEVATION: 1009.20'

BENCHMARK NO. 2
BEING A SQUARE CUT, A DISTANCE OF 35.97' EAST AND 104.75' NORTH FROM THE SUBJECT'S SOUTHWEST PROPERTY CORNER.
ELEVATION: 1012.51'

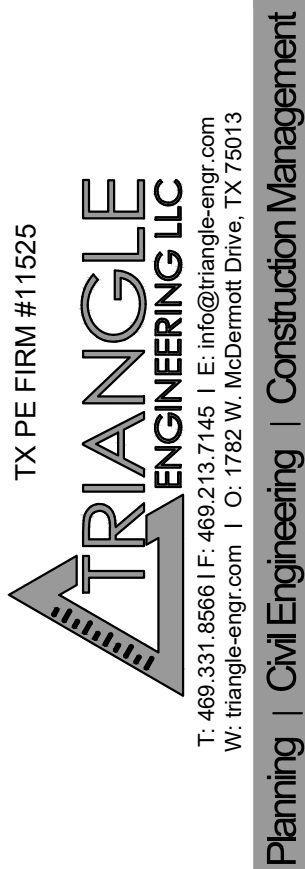

DATE	DESCRIPTION	BY
07-24-23	1ST SUBMITTAL	KP
09-28-23	2ND SUBMITTAL	KP
10-06-23	3RD SUBMITTAL	KP
11-14-23	4TH SUBMITTAL	KP

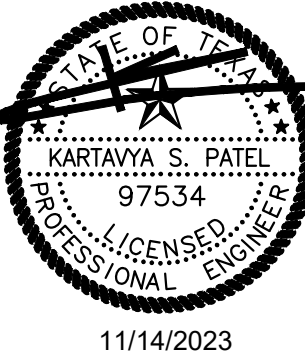

STORM SEWER PLAN & PROFILE
SHERWIN WILLIAMS
12360 W. STATE HIGHWAY 29
CITY OF LIBERTY HILL
WILLIAMSON COUNTY, TEXAS

DATE	PROJECT
11/14/23	047-23
P.E.	DESIGN
KP	JZ

SHEET #
C-5.4 of 33

DATE: 04/25/2025 FILE NAME: #11525

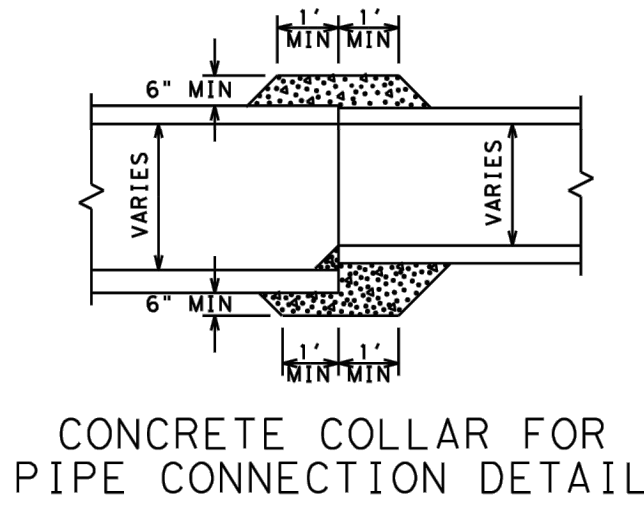

THIS DETAIL IS TO ALSO BE USED ON ALL CONNECTIONS BETWEEN NEW AND EXISTING PIPES.

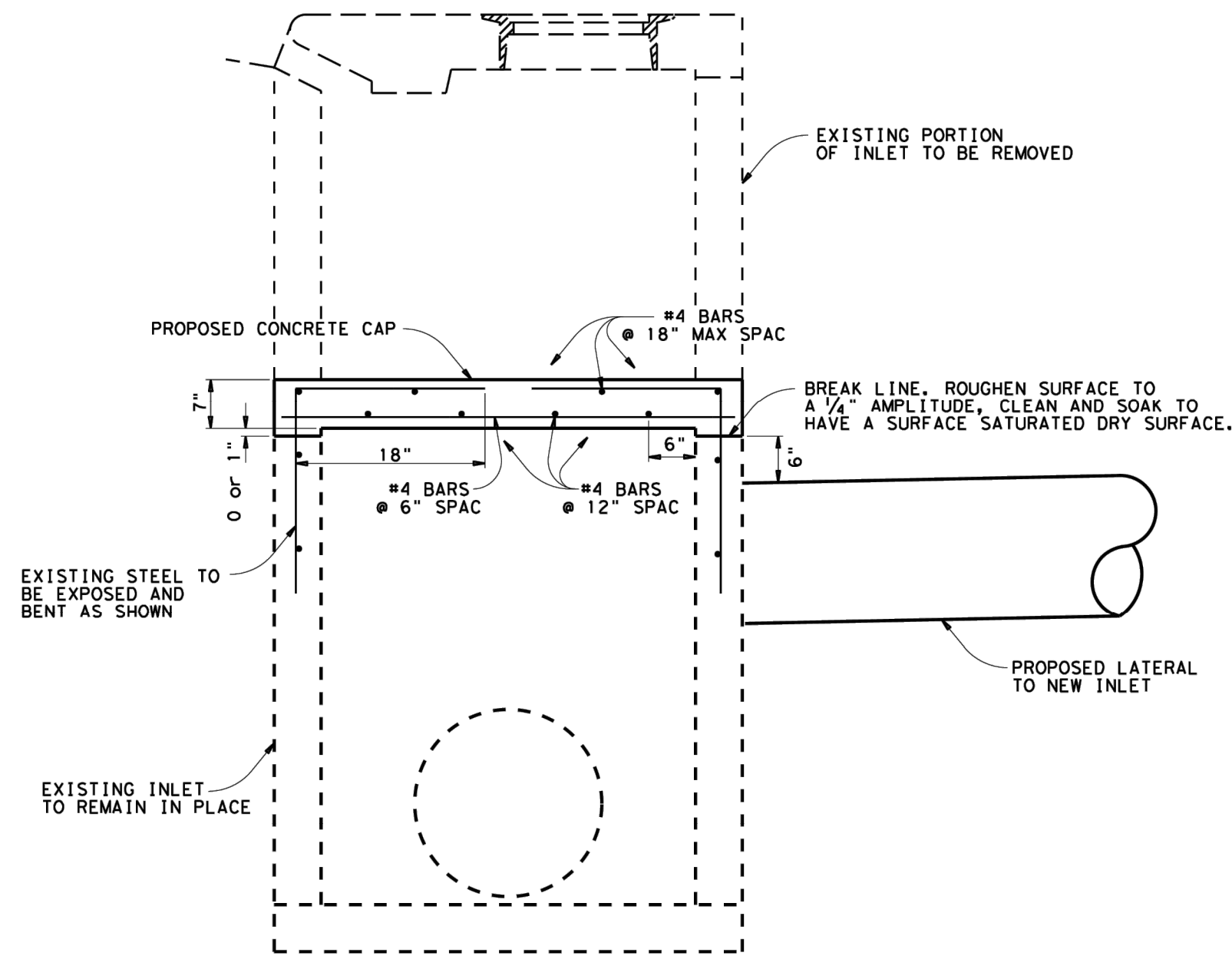

- NOTES:
1. REINFORCING BARS TO BE ADJUSTED TO HAVE A MINIMUM OF 1/4 INCHES CLEAR COVER.
 2. INLET CAP MUST BE BELOW PAVEMENT SUBGRADE.
 3. ALL CONCRETE TO HAVE A MINIMUM 28 DAYS COMPRESSIVE STRENGTH OF 3600 PSI.
 4. ALL REINFORCING STEEL SHALL BE GRADE 60.

TYPE I INLET CAP DETAIL

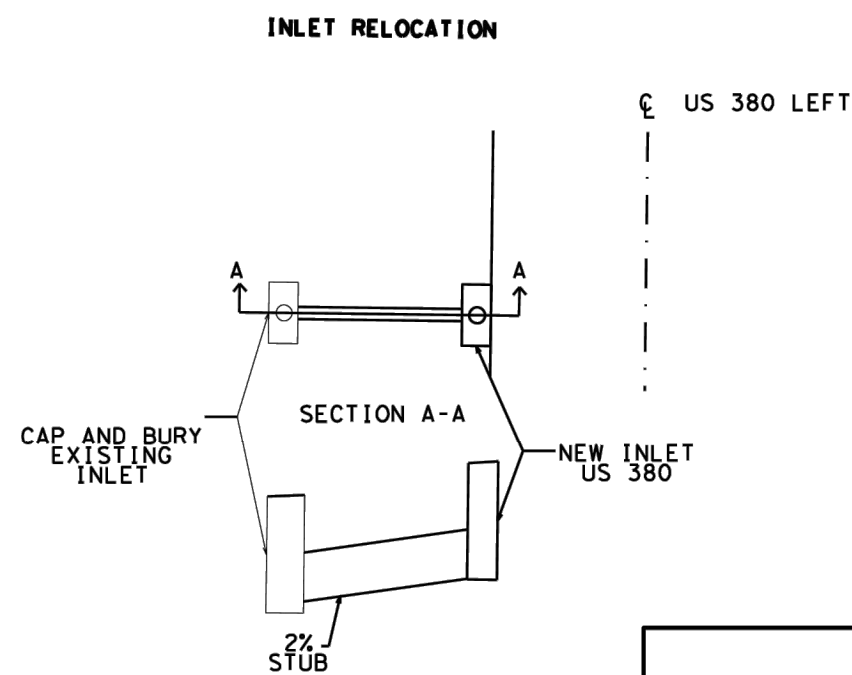

PRECAST TY I INLET CAP

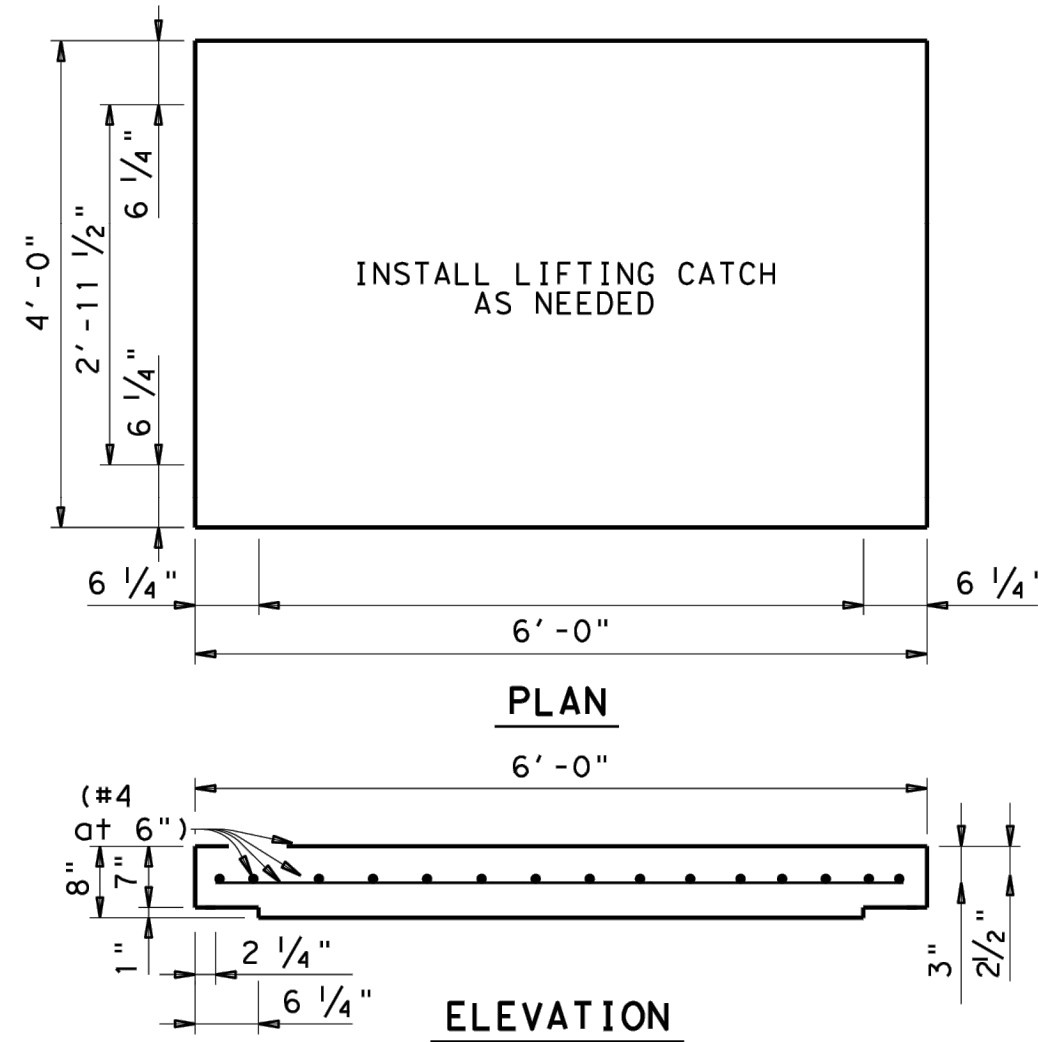

DRAINAGE MISC. DETAILS

DESIGN	FED. RD. DIV. NO.	DISTRICT	COUNTY	HIGHWAY NO.
GRAPHICS	6			
CHECK	STATE	DISTRICT	COUNTY	SHEET NO.
CHECK	CONTROL	SECTION	JOB	

Precast Drainage Structures

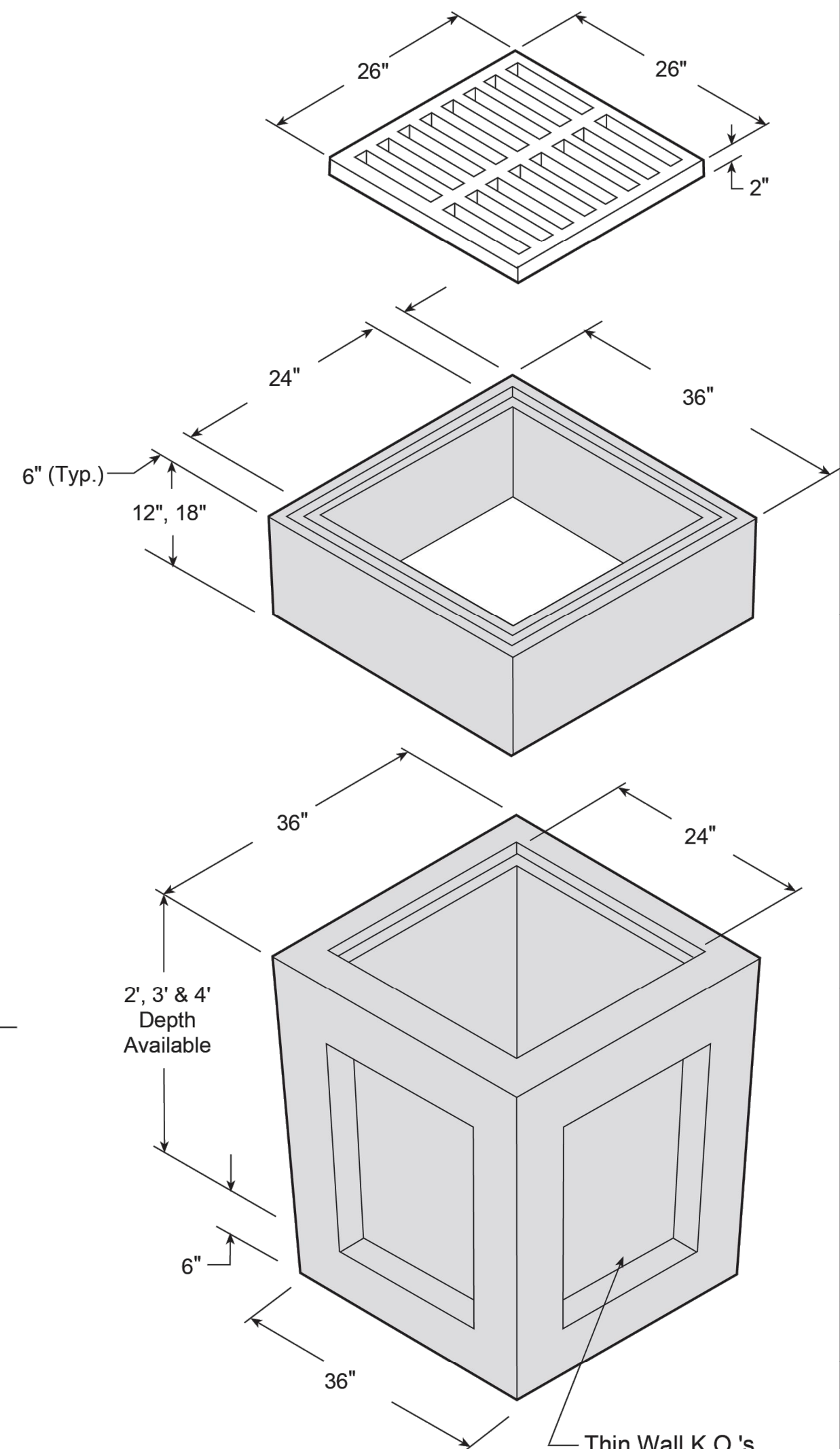

Materials & Features

- MAXIMUM PIPE SIZE: 18" I.D. R.C.P.
- CONCRETE: 5,000 PSI
- REINFORCING: per ASTM A-615 or A-185
- CAST IRON FRAME & GRATE per ASTM A 48, Class 30/35
- GRATE WEIGHT: 100 Lbs.
- CATCH BASIN WEIGHT:
- 2' 1,580 Lbs.
 - 3' 2,500 Lbs.
 - 4' 3,420 Lbs.
- EXTENSION WEIGHT:
- 12" 500 Lbs.
 - 18" 750 Lbs.

-No Scale-
All dimensions subject to allowable specification tolerances.

TITLE	PLANT	STATE	SECTION/PAGE	DATE	
#26 Catch Basin	Waco	TX	8.6	Feb 2016	FORTERRA

STORM SEWER DETAILS

SHERWIN WILLIAMS
12360 W. STATE HIGHWAY 29
CITY OF LIBERTY HILL
WILLIAMSON COUNTY, TEXAS

DATE	PROJECT
11/14/23	047-23
P.E.	DESIGN
KP	JZ

SHEET #
C-5.5 of 33

TX PE FIRM #11525

TRIANGLE ENGINEERING LLC

T: 469.331.8566 | F: 469.213.7145 | E: info@triangle-engr.com
W: triangle-engr.com | O: 1782 W. McDermott Drive, TX 75013

Planning | Civil Engineering | Construction Management

NO.	DATE	DESCRIPTION	BY
1	07-24-23	1ST SUBMITTAL	KP
2	09-28-23	2ND SUBMITTAL	KP
3	10-06-23	3RD SUBMITTAL	KP
4	11-14-23	4TH SUBMITTAL	KP

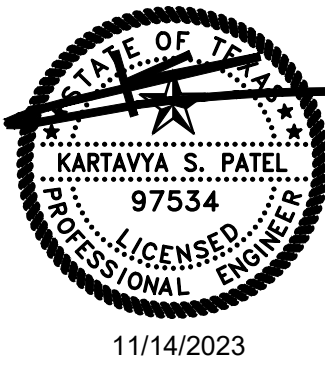

EXISTING LEGEND			
----	BOUNDARY LINE	⊠ W	WATER VALVE
- - - -	ADJOINER BOUNDARY LINE	⊠	TRAFFIC SIGNAL BOX
- - - -	EASEMENT LINE (AS NOTED)	⊠	GAS SIGN MARKER
—W—	WATER LINE	⊠	WATER METER
—S—	SANITARY SEWER LINE	⊠	ELECTRIC PEDESTAL
—SD—	STORM DRAIN LINE (AS NOTED)	⊠	TELEPHONE MANHOLE
—OE—	OVERHEAD ELECTRIC LINE	⊠	STORM MAN HOLE
—G—	GAS LINE	⊠	LIGHT POLE
—U/F—	UNDERGROUND FIBER OPTIC LINE	⊠	POWER POLE
—S—	SIGN	⊠	BENCH MARK
○	SET IRON ROD (AS NOTED)	⊠	CONTROL MONUMENT
●	FOUND IRON ROD (AS NOTED)	⊠	SANITARY SEWER CLEANOUT
⊠	"X" CUT FOUND	⊠	OFFICIAL PUBLIC RECORDS
⊠	"X" CUT SET	⊠	BOWIE COUNTY, TEXAS
⊠ PH	FIRE HYDRANT	⊠	DEED RECORDS
⊠	SANITARY SEWER MAN HOLE	⊠	BOWIE COUNTY, TEXAS
		⊠	UNDERGROUND UTILITIES (SUE)

LOT 3, BLOCK A
STONE WALL RANCH
SUBDIVISION SECTION 1
CAB. Y. SLD. 341,
P.R.W.C.T.
RAJ LIBERTY HILL INVESTMENT, LLC
INST. NO. 2021063595
O.P.R.W.C.T.

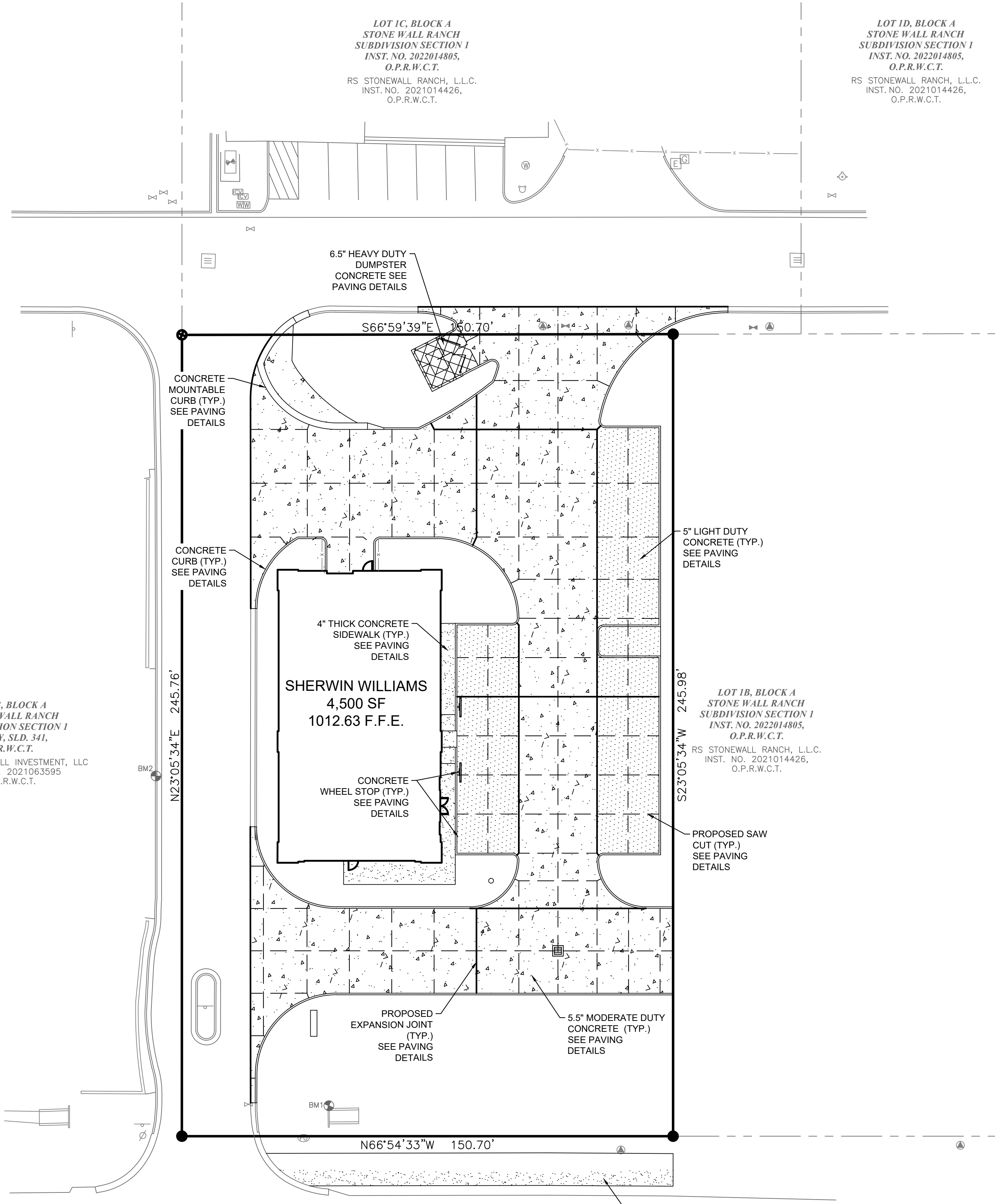

STATE HIGHWAY 29

(120' RIGHT-OF-WAY)

PAVING GENERAL NOTES

- STRIP & REMOVE FROM THE CONSTRUCTION AREA ALL TOPSOIL, ORGANICS & VEGETATION TO A MINIMUM DEPTH OF 6 INCHES.
- CONTROL JOINTS FORMED BY SAWING ARE RECOMMENDED BOTH LONGITUDINAL AND TRANSVERSE DIRECTIONS. CONTROL JOINT SHALL BE SAWS WITHIN 3 HOURS AFTER PLACING CONCRETE. JOINTS SHALL BE PROPERLY CLEANED AND SEALED AS SOON AS POSSIBLE AFTER JOINTS ARE CUT.
- DRAINAGE SHOULD BE MAINTAINED AWAY FROM THE FOUNDATION, BOTH DURING AND AFTER CONSTRUCTION. WATER SHOULD NOT BE ALLOWED TO POND NEAR THE FOUNDATION. THE FOLLOWING ITEMS SHOULD PROVIDE FOR POSITIVE DRAINAGE OF WATER AWAY FROM THE FOUNDATION: SIDEWALKS AND OTHER CONCRETE FLAT WORK, PARKING AREAS, DRIVEWAYS AND OTHER SURFACE DRAINAGE FEATURES, AND LANDSCAPING.
- FRENCH DRAINS ARE RECOMMENDED AROUND ANY SLABS WHERE SEEPING GROUND WATER IS ENCOUNTERED DURING CONSTRUCTION.
- SIDEWALK AROUND THE BUILDING SHALL NOT BE STRUCTURALLY CONNECTED TO THE BUILDING FOUNDATION UNLESS IT'S NOTED ON THE STRUCTURAL PLANS.
- ALL EXPANSION JOINTS AND CRACK CONTROL JOINTS SHOULD BE SEALED TO PREVENT THE INFILTRATION OF WATER INTO THE SUBSURFACE. THIS IS PARTICULARLY IMPORTANT AROUND IRRIGATED LANDSCAPING AND ALONG THE DRAINAGE PATH OF ROOF DOWNSPOUTS.
- LANDSCAPE ISLANDS SHOULD BE BACKFILLED WITH LOW PLASTICITY CLAYS TO REDUCE WATER INTRUSION INTO THE SUBSURFACE PAVEMENT STRUCTURES. CURBS SHOULD BE PROVIDED WITH WEIR HOLES IN LANDSCAPE AREAS TO REDUCE THE BUILD UP OF HYDROSTATIC PRESSURE AND TO REDUCE THE INTRUSION OF WATER INTO THE SUBSURFACE MATERIAL.
- CURB AND GUTTER SHALL CONSIST OF STEEL REINFORCED CONCRETE AND SHALL BE SIX (6") INCHES HIGH, UNLESS OTHERWISE NOTED ON THE SITE/GRADING PLANS.
- THE CONTRACTOR SHALL PROCEED WITH PAVING NO MORE THAN SEVENTY-TWO (72) HOURS AFTER DENSITY/MOISTURE TESTS HAVE BEEN TAKEN AND PASSED BY A REGULAR TESTING FIRM.
- MANHOLE RIM ELEVATIONS, CLEAN-OUTS, VALVE BOXES, ETC. SHALL BE ADJUSTED TO FINISHED GRADE BY THE PAVING CONTRACTOR AT THE TIME OF PAVING.
- SEE IRRIGATION PLAN FOR IRRIGATION SLEEVE PLACEMENT PRIOR TO PAVING CONSTRUCTION.
- FIRE LANE SHALL BE CONSTRUCTED OF CONCRETE OR ASPHALT ABLE TO WITHSTAND AN IMPOSED LOAD OF 80,000 LBS.

PAVING LEGEND

EXPANSION JOINT (@ 60' MAX.)	----
SAWCUT JOINT (@ 15' MAX.)	- - - - -
IRRIGATION SLEEVES	=====
5" LIGHT DUTY CONCRETE	▨
7" HEAVY DUTY CONCRETE	▩
8" DUMPSTER CONCRETE	▧
4" SIDEWALK	▦

PAVING PLAN

SHERWIN WILLIAMS
12360 W. STATE HIGHWAY 29
CITY OF LIBERTY HILL
WILLIAMSON COUNTY, TEXAS

DATE	PROJECT
11/14/23	047-23
P.E.	DESIGN
KP	JZ

SHEET #
C-6.0 of 33

TX PE FIRM #11525



T: 469.331.8566 | F: 469.213.7145 | E: info@triangle-engr.com
W: triangle-engr.com | O: 1782 W. McDermott Drive, TX 75013

Planning | Civil Engineering | Construction Management

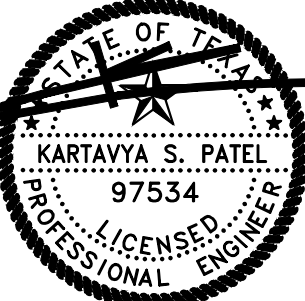

11/14/2023

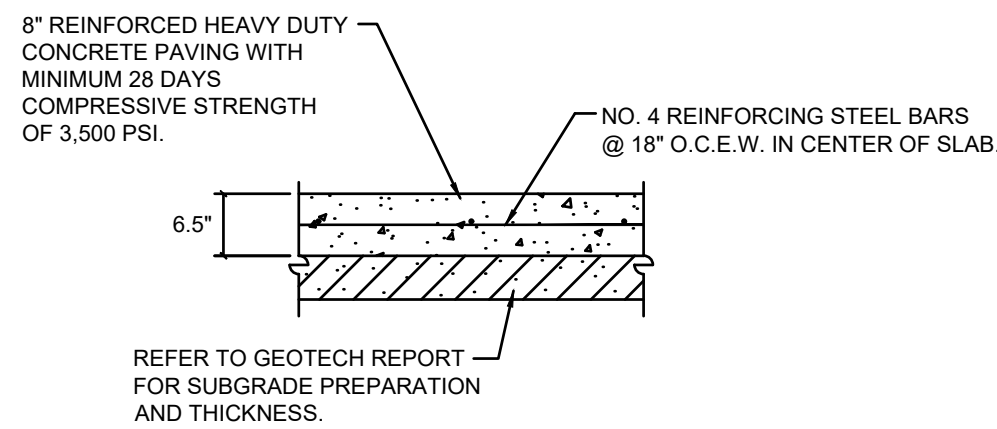
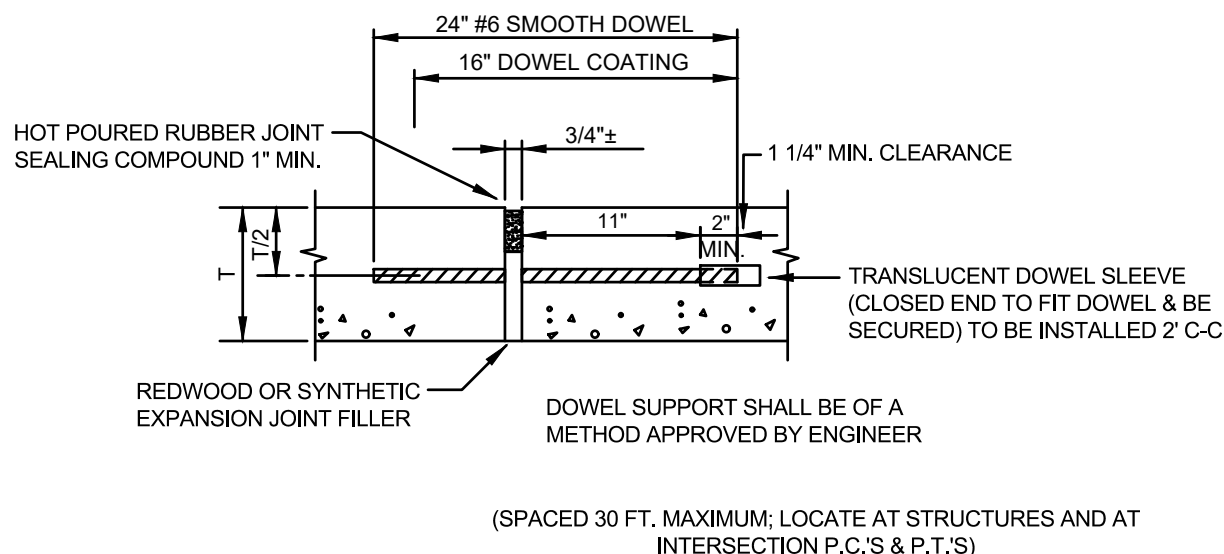
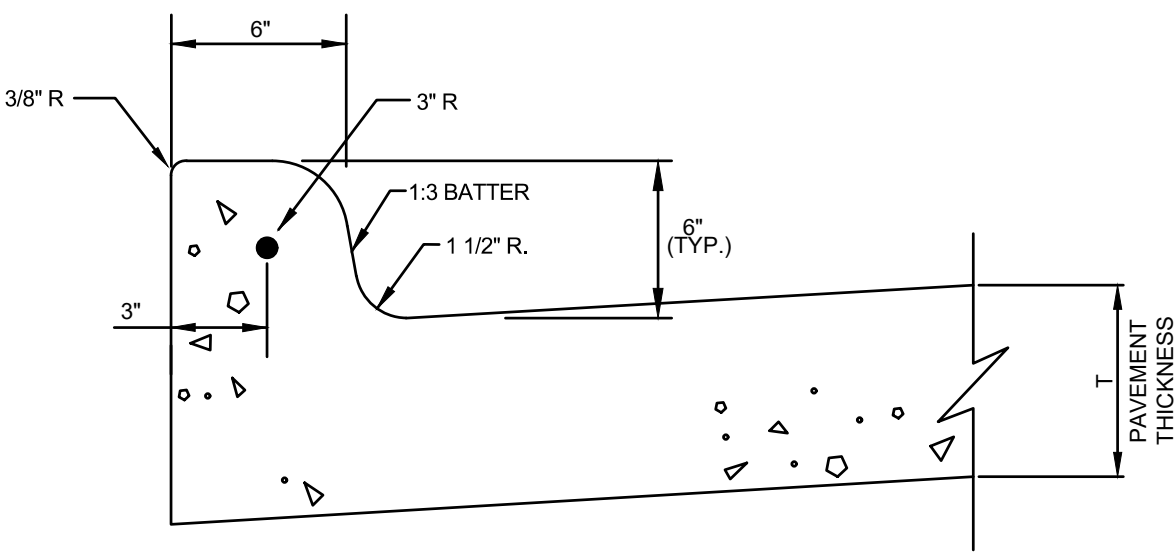
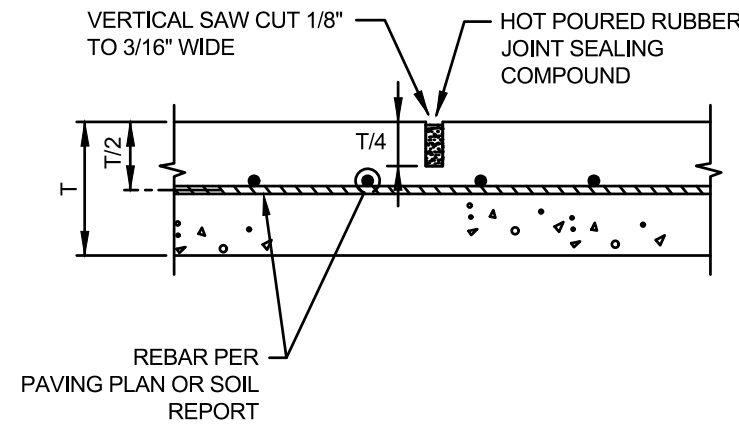
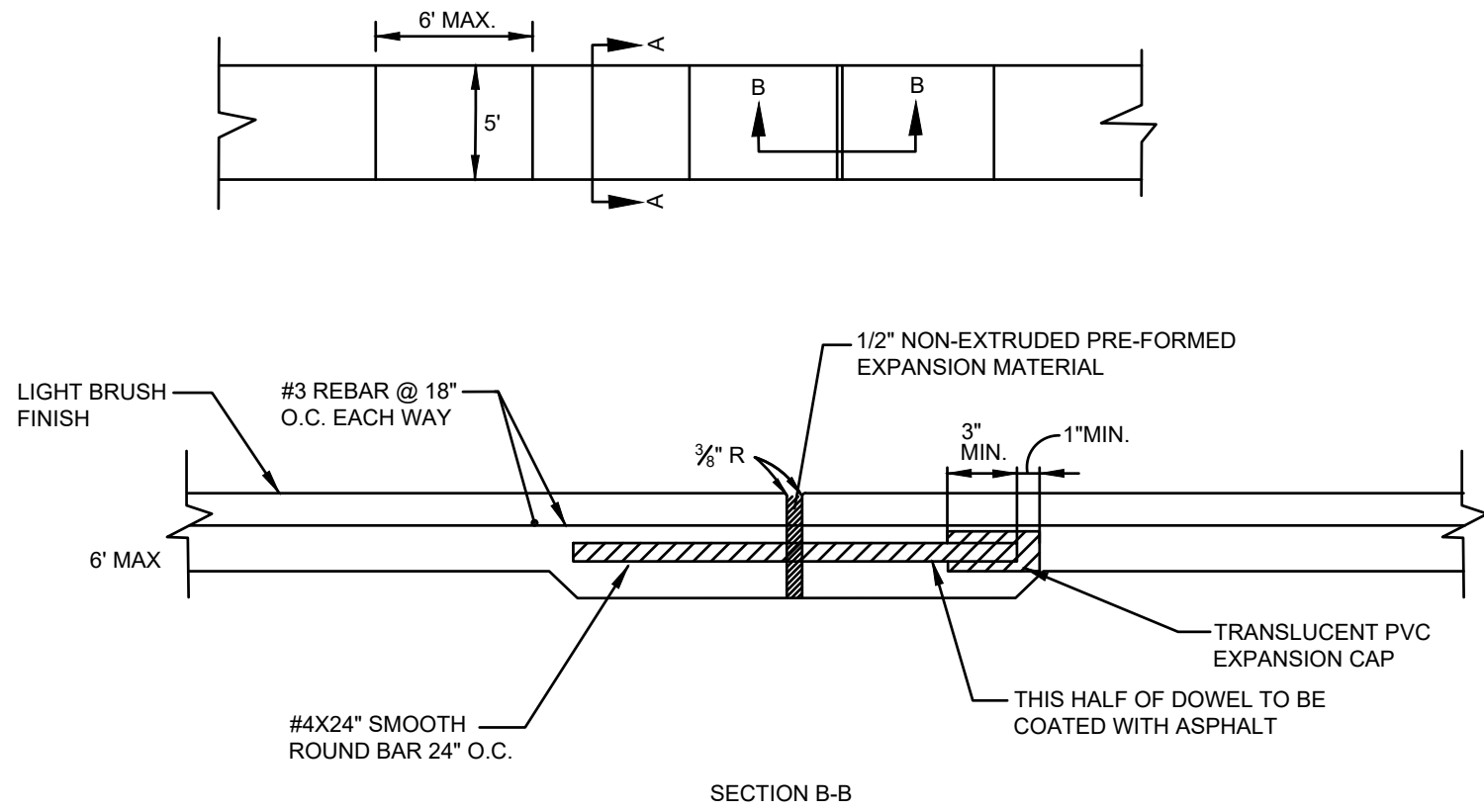
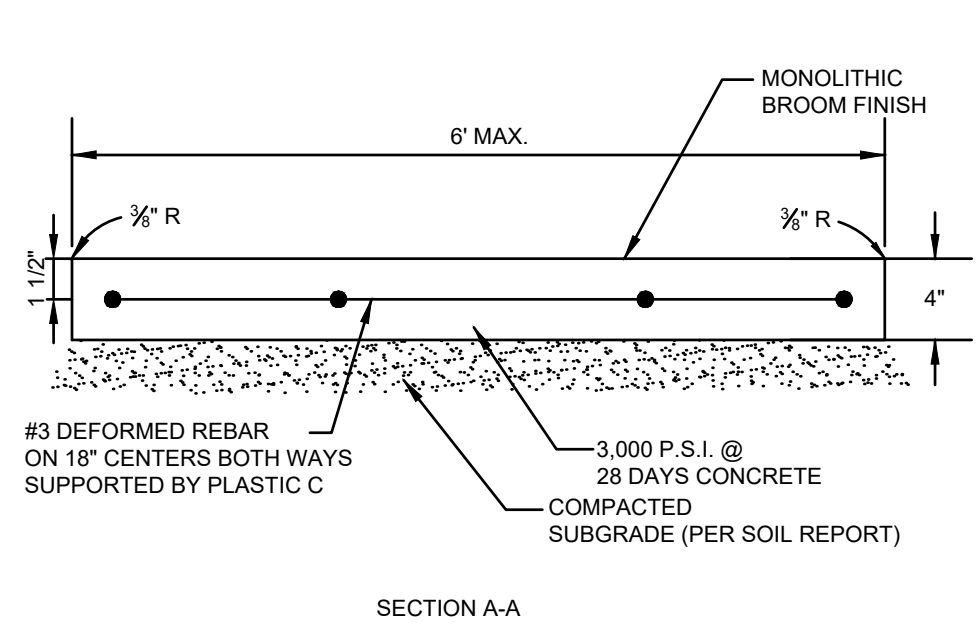

NOTE:
1. CONTRACTOR TO VERIFY WITH CITY REQUIREMENTS. SHOULD THE CITY REQUIREMENTS DIFFER FROM DETAIL, THE CITY REQUIREMENTS WILL SUPERCEDE.
2. CONTRACTOR TO VERIFY REQUIREMENTS FOR INSTALLATION OF PAVEMENT IN FIRE LANE. CONTRACTOR TO INSTALL ACCORDING TO LOCAL, STATE OR GOVERNMENT JURISDICTION.

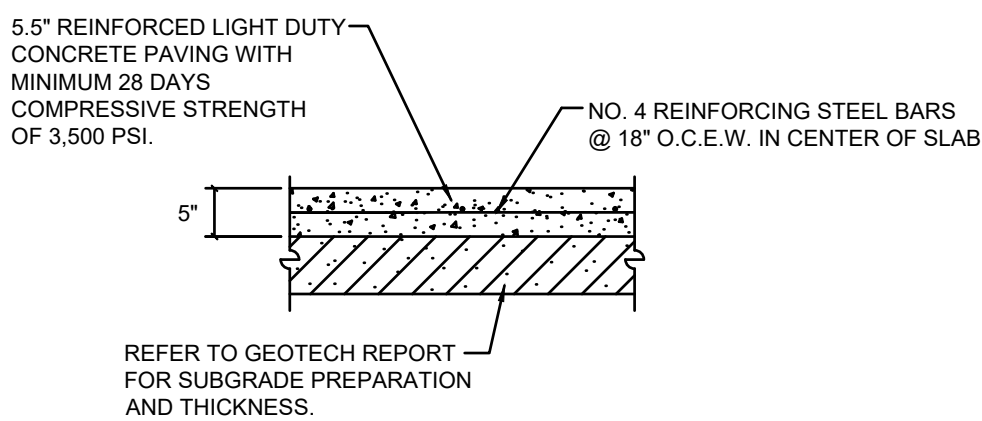

NOTE:
1. CONTRACTOR TO VERIFY WITH CITY REQUIREMENTS. SHOULD THE CITY REQUIREMENTS DIFFER FROM DETAIL, THE CITY REQUIREMENTS WILL SUPERCEDE.
2. CONTRACTOR TO VERIFY REQUIREMENTS FOR INSTALLATION OF PAVEMENT IN FIRE LANE. CONTRACTOR TO INSTALL ACCORDING TO LOCAL, STATE OR GOVERNMENT JURISDICTION.

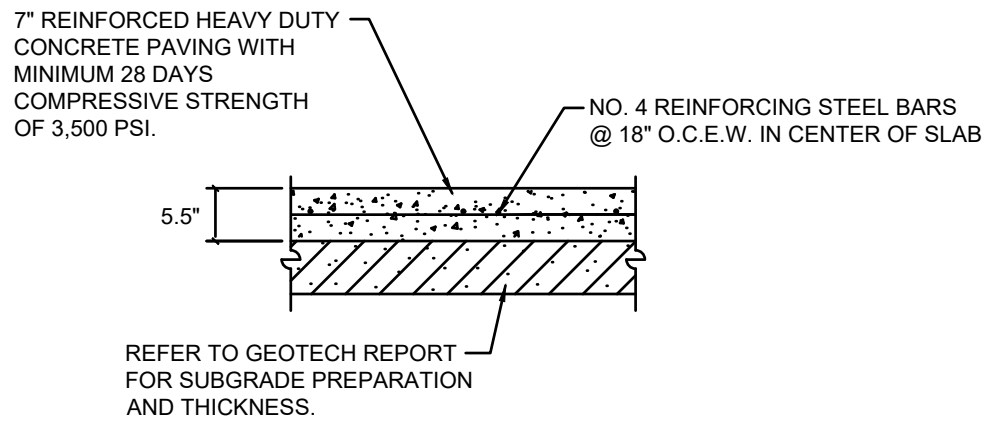

NOTE:
1. CONTRACTOR TO VERIFY WITH CITY REQUIREMENTS. SHOULD THE CITY REQUIREMENTS DIFFER FROM DETAIL, THE CITY REQUIREMENTS WILL SUPERCEDE.
2. CONTRACTOR TO VERIFY REQUIREMENTS FOR INSTALLATION OF PAVEMENT IN FIRE LANE. CONTRACTOR TO INSTALL ACCORDING TO LOCAL, STATE OR GOVERNMENT JURISDICTION.

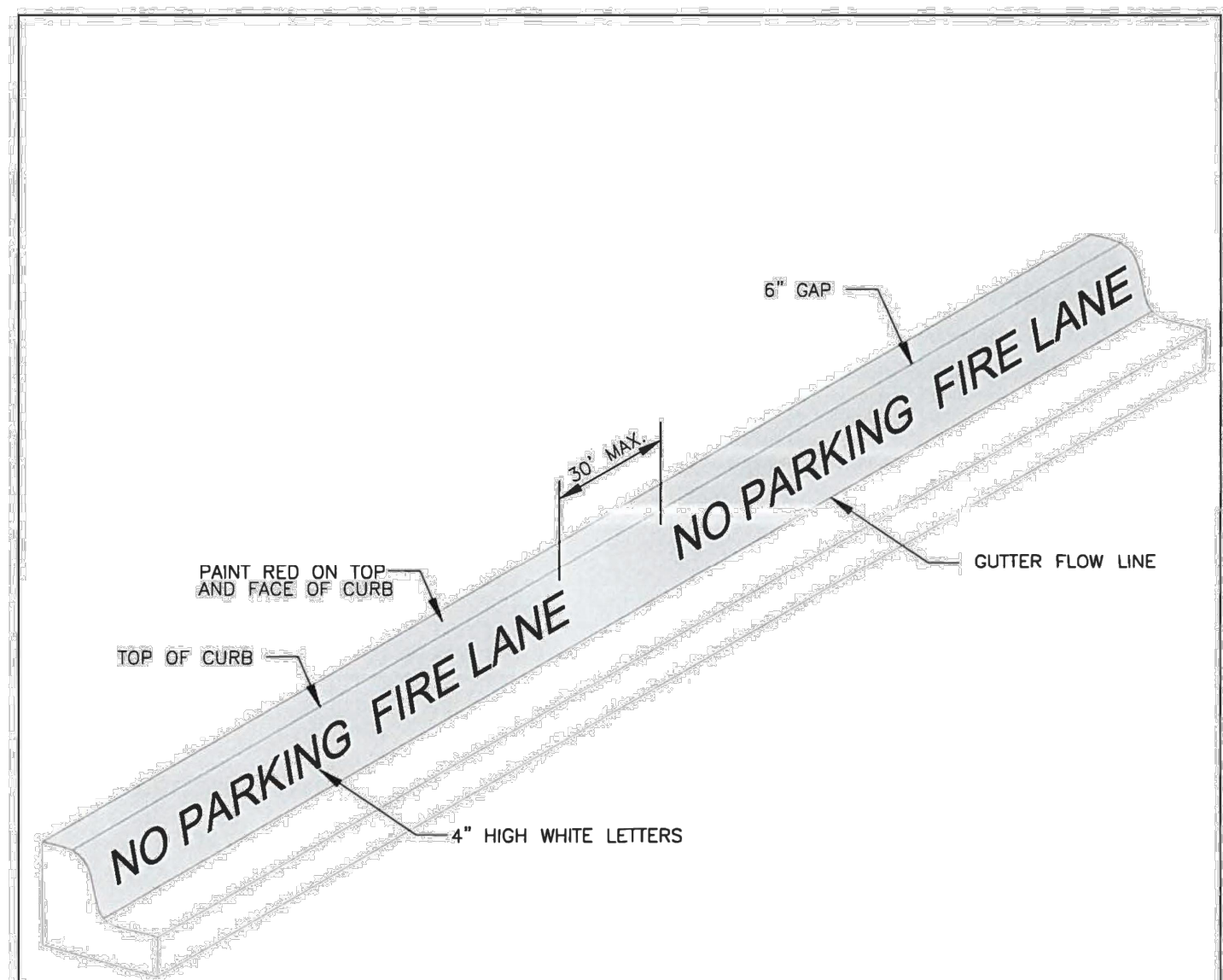

NOTES:
FIRE LANE STRIPING TO BE 6" WIDE RED PAINT WITH "NO PARKING FIRE LANE" IN 4" TALL WHITE LETTERS. WORDING MAY NOT BE SPACED GREATER THAN 30' APART. STRIPING TO BE PAINTED ON THE FACE OF CURB WHEN PRESENT AND PAINTED FLAT ON THE PARKING SURFACE WHEN IT IS NOT.

RECORD SIGNED COPY ON FILE APPROVED 01-28-21 DATE	CITY OF ROUND ROCK	SCALE: NTS DRAWING NO: ST-16 SHEET 1 of 1
THE ARCHITECT/ENGINEER ASSUMES RESPONSIBILITY FOR THE APPROPRIATE USE OF THIS DETAIL.	FIRE LANE MARKING DETAIL	ROUND ROCK TEXAS



TX PE FIRM #11525

TRIANGLE ENGINEERING LLC

T: 469.331.8566 | F: 469.213.7145 | E: info@triangle-engr.com
W: triangle-engr.com | O: 1782 W. McDermott Drive, TX 75013

Planning | Civil Engineering | Construction Management

NO.	DATE	DESCRIPTION	BY
1	07-24-23	1ST SUBMITTAL	KP
2	09-28-23	2ND SUBMITTAL	KP
3	10-06-23	3RD SUBMITTAL	KP
4	11-14-23	4TH SUBMITTAL	KP

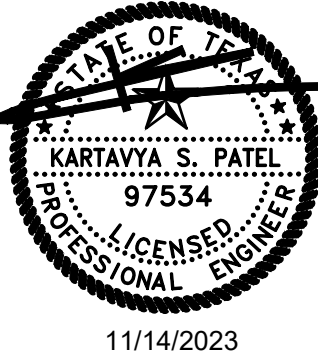

PAVING DETAILS

SHERWIN WILLIAMS
12360 W. STATE HIGHWAY 29
CITY OF LIBERTY HILL
WILLIAMSON COUNTY, TEXAS

DATE	PROJECT
11/14/23	047-23
P.E.	DESIGN
KP	JZ

SHEET #
C-6.1 of 33

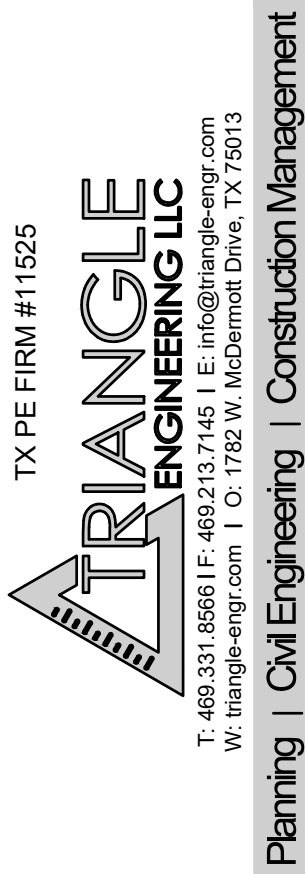
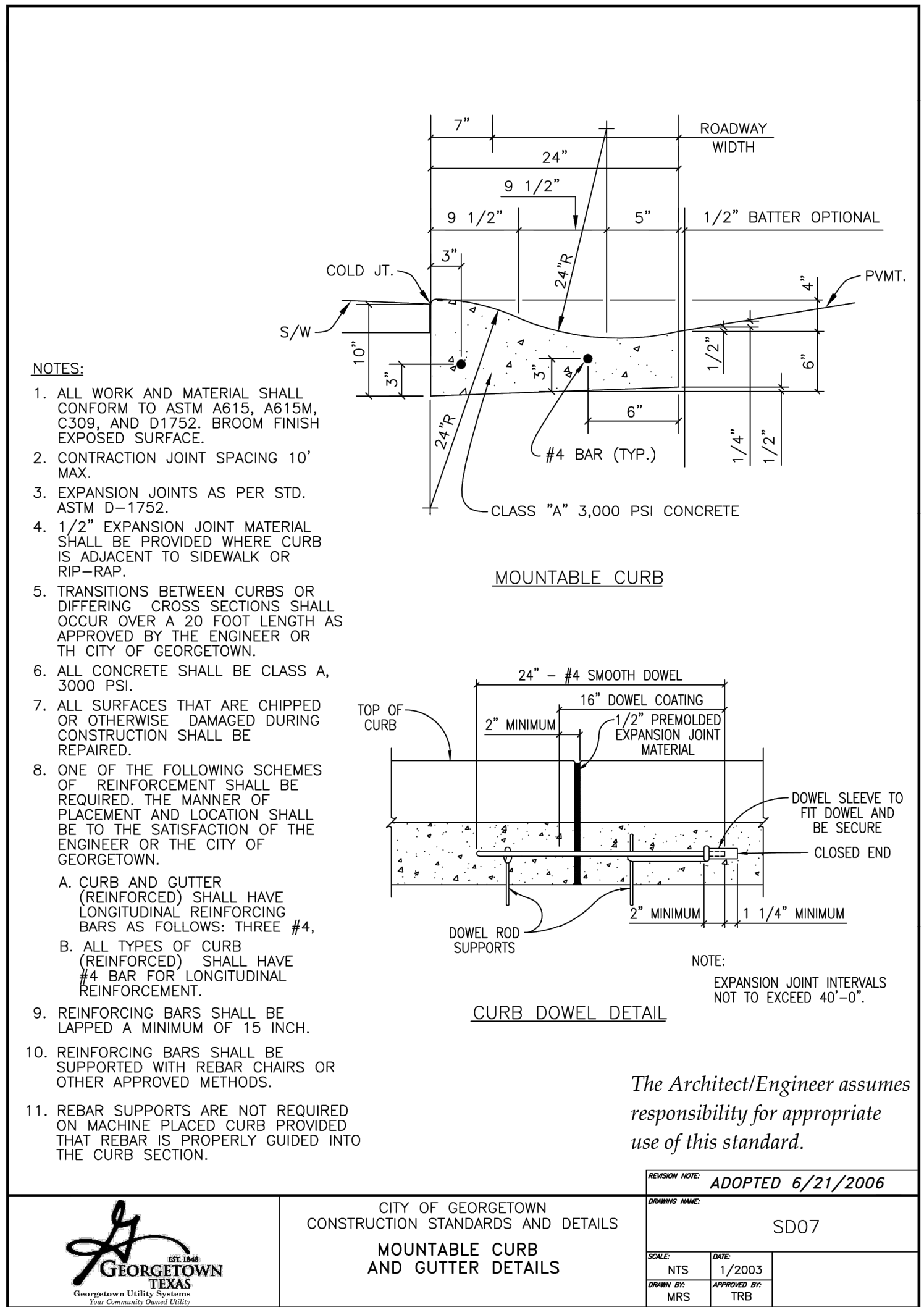
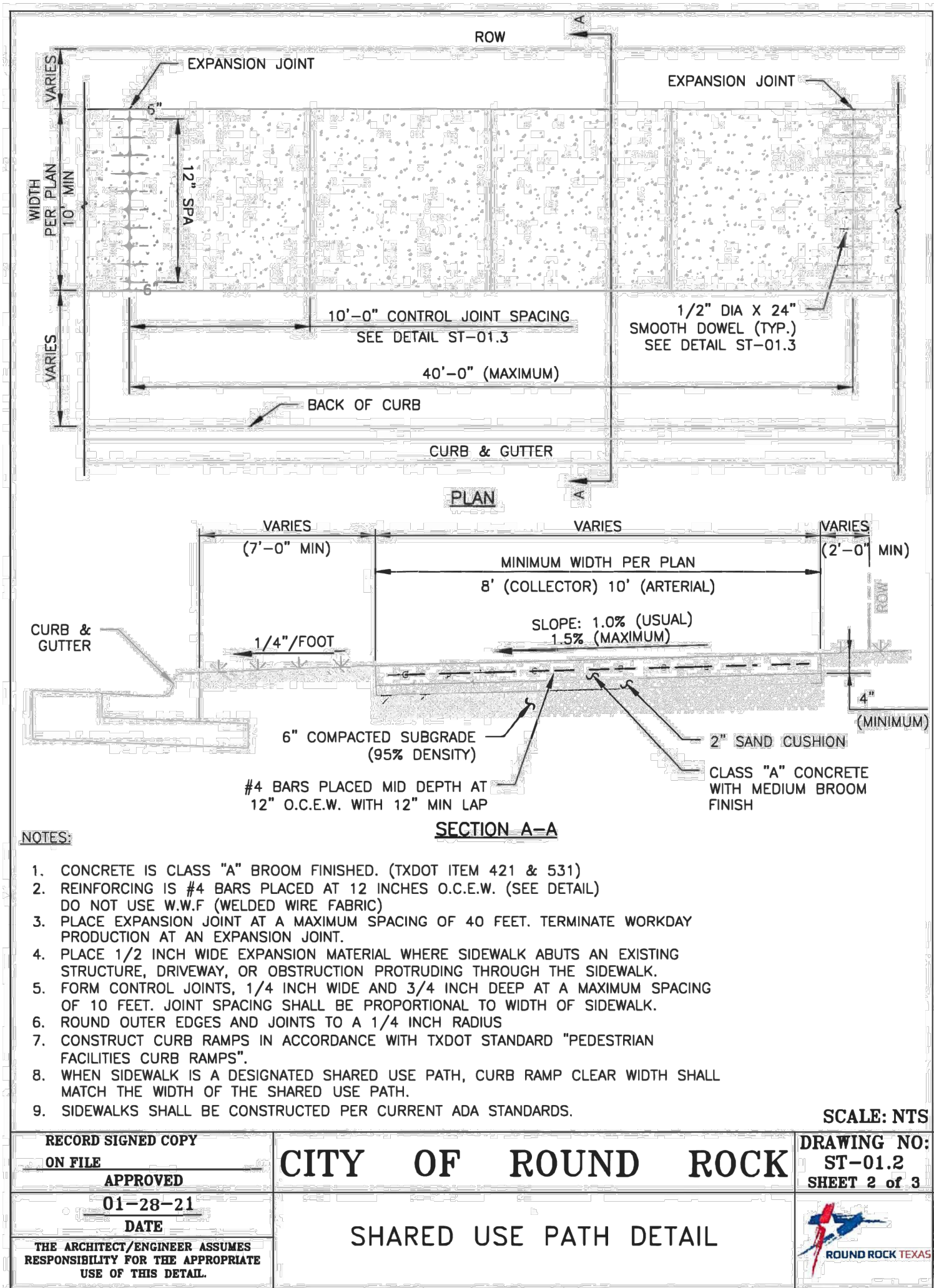
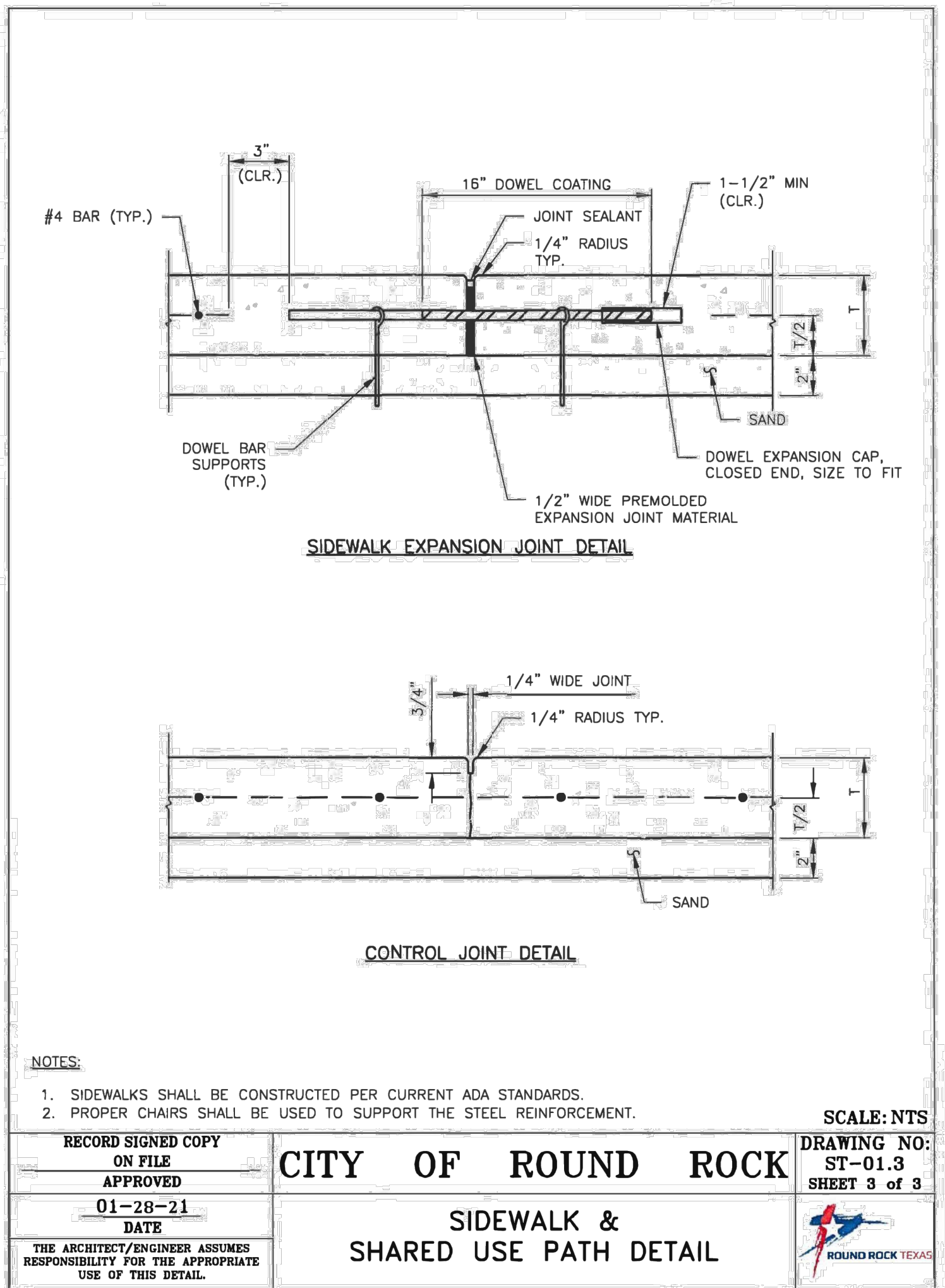
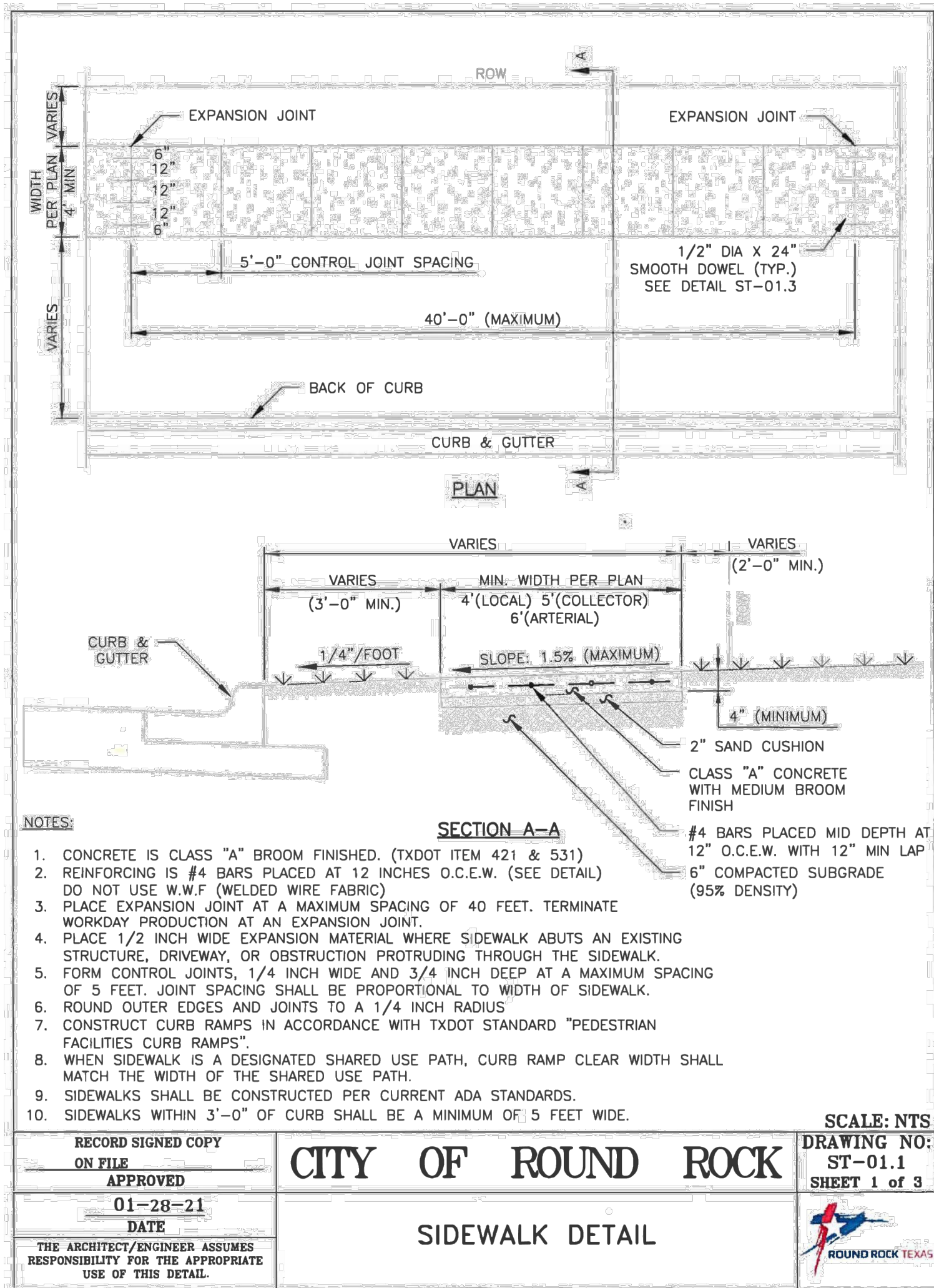

NO.	DATE	DESCRIPTION	BY
1	07-24-23	1ST SUBMITTAL	KP
2	09-28-23	2ND SUBMITTAL	KP
3	10-06-23	3RD SUBMITTAL	KP
4	11-14-23	4TH SUBMITTAL	KP

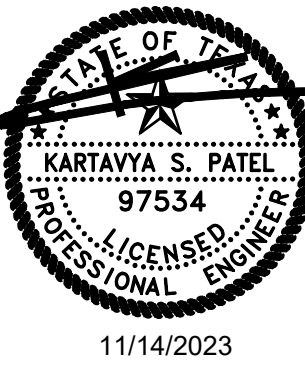

PAVING DETAILS

SHERWIN WILLIAMS

12380 W. STATE HIGHWAY 29

CITY OF LIBERTY HILL

WILLIAMSON COUNTY, TEXAS

DATE	PROJECT
11/14/23	047-23
P.E.	DESIGN
KP	JZ

SHEET #

C-6.2 of 33

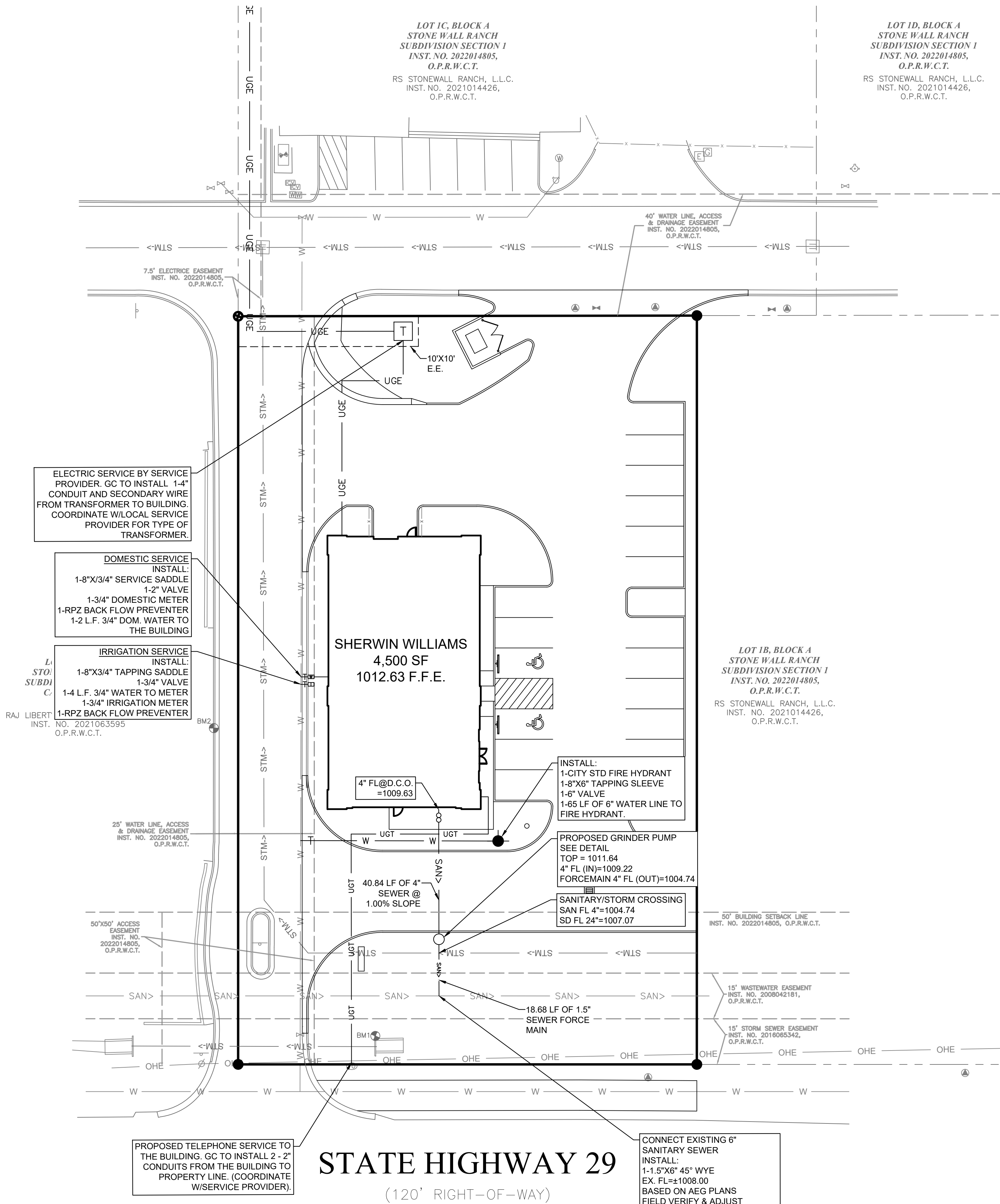

EXISTING LEGEND			
---	BOUNDARY LINE	⊕ W	WATER VALVE
- - - -	ADJOINER BOUNDARY LINE	⊕	TRAFFIC SIGNAL BOX
- - - -	EASEMENT LINE (AS NOTED)	⊕	GAS SIGN MARKER
---	WATER LINE	⊕	WATER METER
---	SANITARY SEWER LINE	⊕	ELECTRIC PEDESTAL
---	STORM DRAIN LINE (AS NOTED)	⊕	TELEPHONE MANHOLE
---	OVERHEAD ELECTRIC LINE	⊕	STORM MAN HOLE
---	GAS LINE	⊕	LIGHT POLE
---	UNDERGROUND FIBER OPTIC LINE	⊕	POWER POLE
---	SIGN	⊕	BENCH MARK
○	SET IRON ROD (AS NOTED)	⊕	CONTROL MONUMENT
●	FOUND IRON ROD (AS NOTED)	⊕	SANITARY SEWER CLEANOUT
⊕	"X" CUT FOUND	⊕	OFFICIAL PUBLIC RECORDS
⊕	"X" CUT SET	⊕	BOWIE COUNTY, TEXAS
⊕ FH	FIRE HYDRANT	⊕	DEED RECORDS
⊕	SANITARY SEWER MAN HOLE	⊕	BOWIE COUNTY, TEXAS
		⊕	UNDERGROUND UTILITIES (SUE)

EASEMENT/SETBACK LEGEND		
BUILDING SET BACK		B.S.
LANDSCAPE SETBACK		L.S.
BUILDABLE AREA SF		B.A.
PRIVATE WALL AND WALL MAINTENANCE EASEMENT		P.W.M.E
PRIVATE FENCE AND FENCE MAINTENANCE EASEMENT		P.F.M.E
SIDEWALK EASEMENT		S.E.
ELECTRICAL EASEMENT		E.E.
UTILITY EASEMENT		U.E.



UTILITY GENERAL NOTES

1. ALL CONSTRUCTION SHALL BE IN STRICT ACCORDANCE WITH THE CITY/UTILITY COMPANY STANDARDS.
2. FIELD VERIFY LOCATION OF EXISTING WATER MAIN, SEWER MAIN, GAS, TELEPHONE AND ELECTRICAL LINE. POT HOLE RECOMMENDED PRIOR TO CONSTRUCTION BEGIN. CONTRACTOR SHALL BE RESPONSIBLE TO COORDINATE WITH UTILITY SERVICE PROVIDERS.
3. THE LOCATION OF UNDERGROUND UTILITIES INDICATED ON THE PLANS IS TAKEN FROM AS-BUILTS, UTILITY PLANS OR SURVEY. IT IS THE CONTRACTOR'S RESPONSIBILITY TO MAKE ARRANGEMENTS WITH THE OWNERS OF SUCH UNDERGROUND UTILITIES PRIOR TO WORKING IN THE AREA TO CONFIRM THEIR EXACT LOCATION AND TO DETERMINE WHETHER ANY ADDITIONAL UTILITIES OTHER THAN THOSE SHOWN ON THE PLANS MAY BE PRESENT. THE CONTRACTOR SHALL PRESERVE AND PROTECT ALL UNDERGROUND UTILITIES. IF EXISTING UNDERGROUND UTILITIES ARE DAMAGED, THE CONTRACTOR WILL BE RESPONSIBLE FOR THE COST OF REPAIRING THE UTILITY.
4. WHERE EXISTING UTILITIES OR SERVICE LINES ARE CUT, BROKEN OR DAMAGED, THE CONTRACTOR SHALL REPLACE OR REPAIR THE UTILITIES OR SERVICE LINES WITH THE SAME TYPE OF ORIGINAL MATERIAL AND CONSTRUCTION, OR BETTER, UNLESS OTHERWISE SHOWN OR NOTED ON THE PLANS, AT HIS OWN COST AND EXPENSE. THE CONTRACTOR SHALL IMMEDIATELY NOTIFY THE ENGINEER AT ONCE OF ANY CONFLICTS WITH UTILITIES.
5. ALL EXCAVATIONS, TRENCHING AND SHORING OPERATIONS SHALL COMPLY WITH THE REQUIREMENTS OF THE U. S. DEPARTMENT OF LABOR, OSHA, CONSTRUCTION SAFETY AND HEALTH REGULATIONS AND ANY AMENDMENTS THERETO.
6. ADEQUATE MEASURES SHALL BE TAKEN TO PREVENT EROSION. IN THE EVENT THAT SIGNIFICANT EROSION OCCURS AS A RESULT OF CONSTRUCTION THE CONTRACTOR SHALL RESTORE THE ERODED AREA TO ORIGINAL CONDITION OR BETTER.
7. THE CONTRACTOR SHALL RESTORE ALL AREAS DISTURBED BY CONSTRUCTION TO ORIGINAL CONDITION OR BETTER. RESTORED AREAS INCLUDE, BUT ARE NOT LIMITED TO TRENCH BACKFILL, SIDE SLOPES, FENCES, CULVERT PIPES, DRAINAGE DITCHES, DRIVEWAYS, PRIVATE YARDS AND ROADWAYS.
8. ANY CHANGES NEEDED AFTER CONSTRUCTION PLANS HAVE BEEN RELEASED, SHALL BE APPROVED BY THE CITY ENGINEER. THESE CHANGES MUST BE RECEIVED IN WRITING.
9. THE CONTRACTOR SHALL PROVIDE "RED LINED" MARKED PRINTS TO THE ENGINEER PRIOR TO FINAL INSPECTION INDICATING ALL CONSTRUCTION WHICH DEVIATED FROM THE PLANS OR WAS CONSTRUCTED IN ADDITION TO THAT INDICATED ON THE PLANS.

UTILITY LEGEND		
UNDERGROUND TELEPHONE LINE	---	UGT
UNDERGROUND ELECTRIC LINE	---	UGE
GAS LINE	---	G
SANITARY SEWER LINE	---	SAN
WATER MAIN	---	W
DOMESTIC WATER LINE	---	D
STORM LINE	---	STM
STORM SEWER MANHOLE	⊕	
STORM SEWER CLEANOUT	⊕	
SANITARY SEWER MANHOLE	⊕	
SANITARY SEWER CLEANOUT	⊕	
SANITARY SEWER DOUBLE CLEANOUT	⊕	
SANITARY SEWER SAMPLE PORT	⊕	
GREASE TRAP	⊕	
WATER METER	⊕	
IRRIGATION METER	⊕	
GAS METER	⊕	
FIRE HYDRANT	⊕	
FIRE DEPARTMENT CONNECTION-FDC	⊕	
TRANSFORMER	⊕	
LIGHT POLE	⊕	
POWER POLE	⊕	

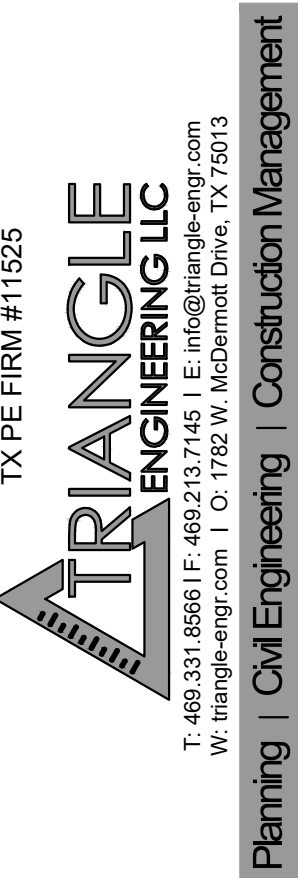

NO.	DATE	DESCRIPTION	BY
1	07-24-23	1ST SUBMITTAL	KP
2	09-28-23	2ND SUBMITTAL	KP
3	10-06-23	3RD SUBMITTAL	KP
4	11-14-23	4TH SUBMITTAL	KP

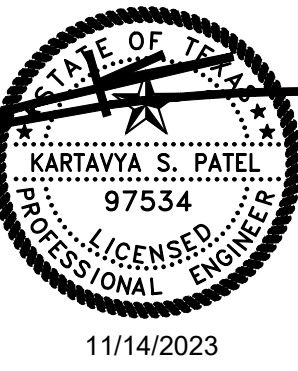

UTILITY PLAN

SHERWIN WILLIAMS

12360 W. STATE HIGHWAY 29

CITY OF LIBERTY HILL

WILLIAMSON COUNTY, TEXAS

DATE	PROJECT
11/14/23	047-23
P.E.	DESIGN
KP	JZ

SHEET #

C-7.0 of 33

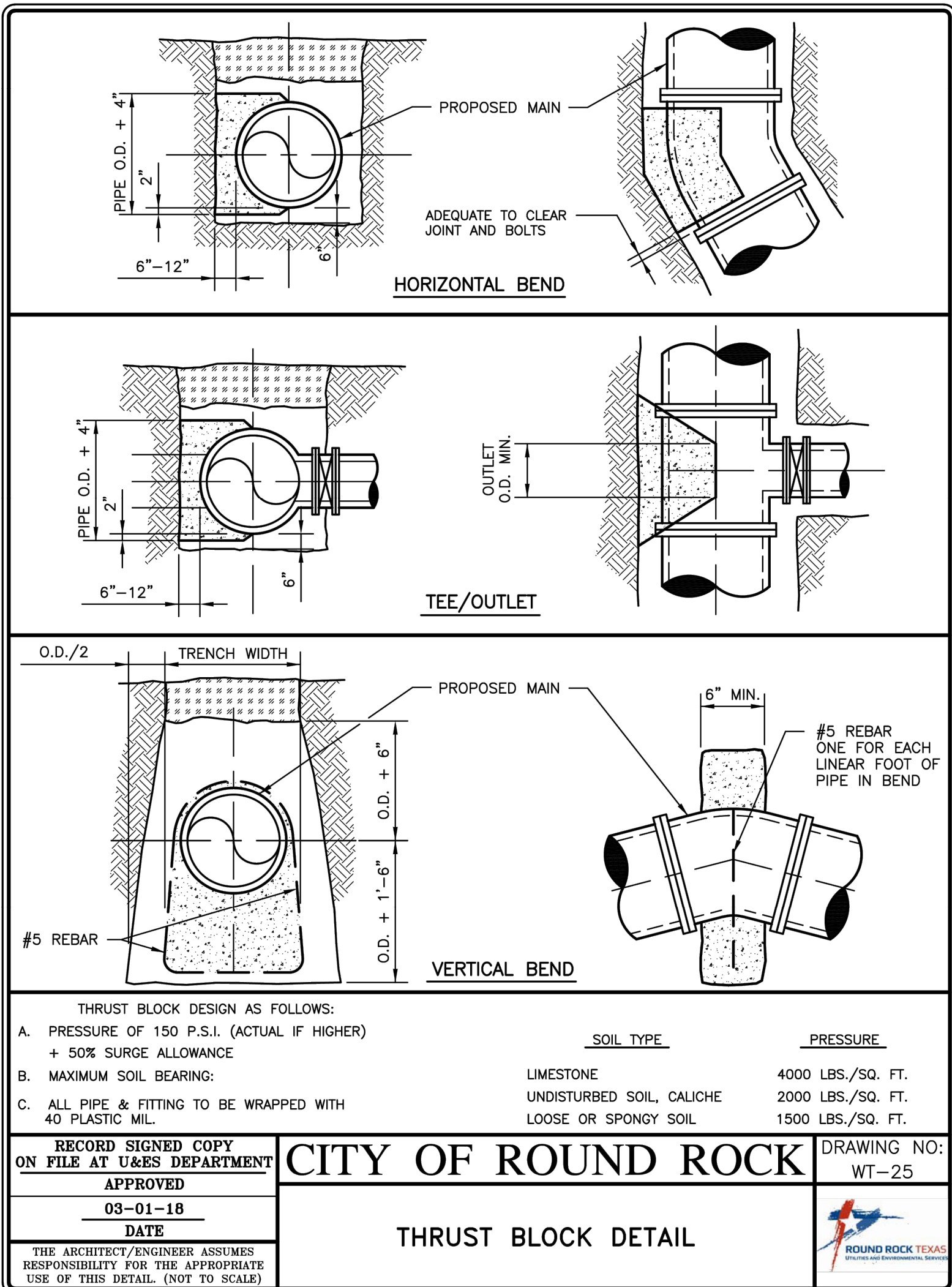
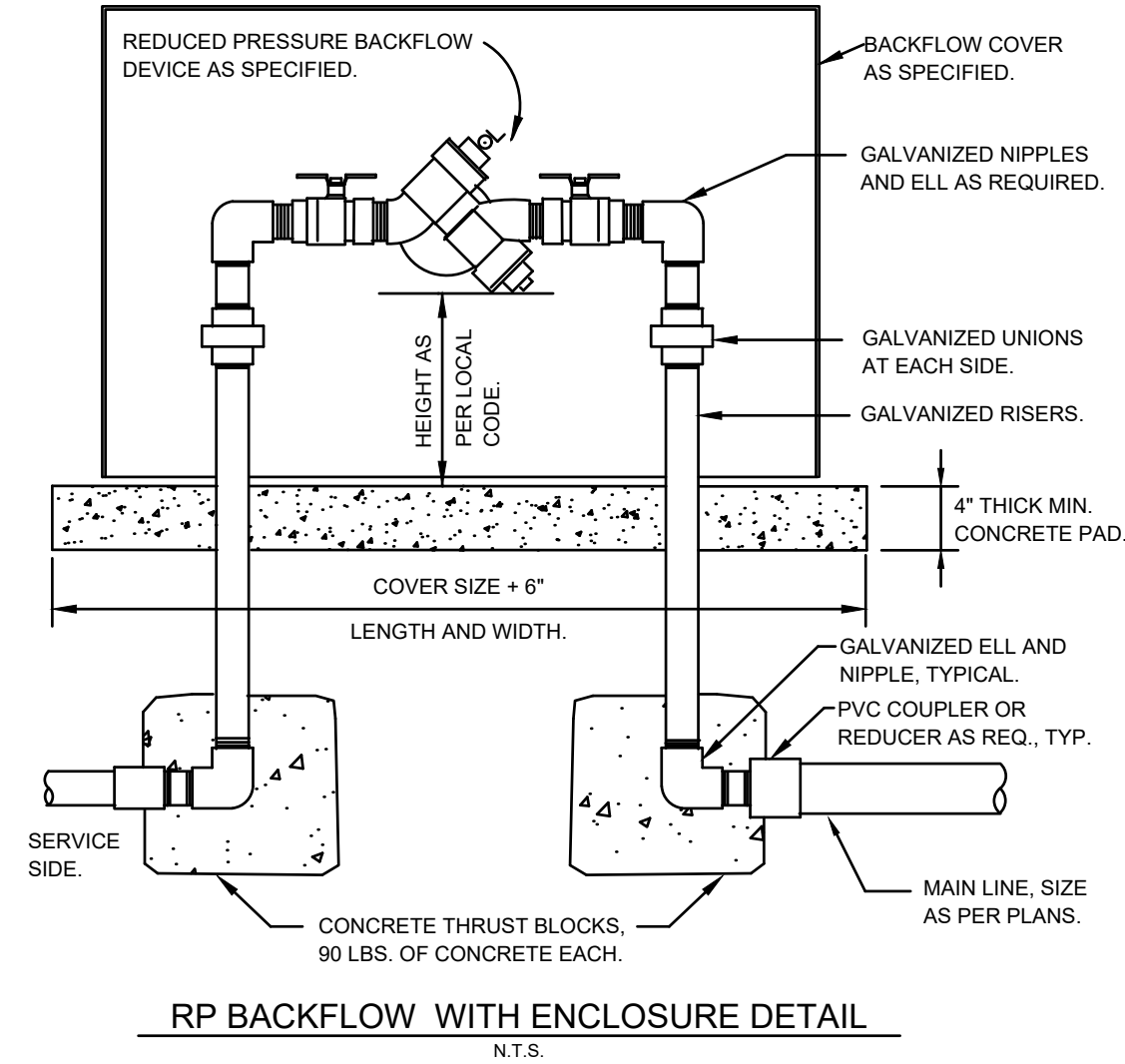
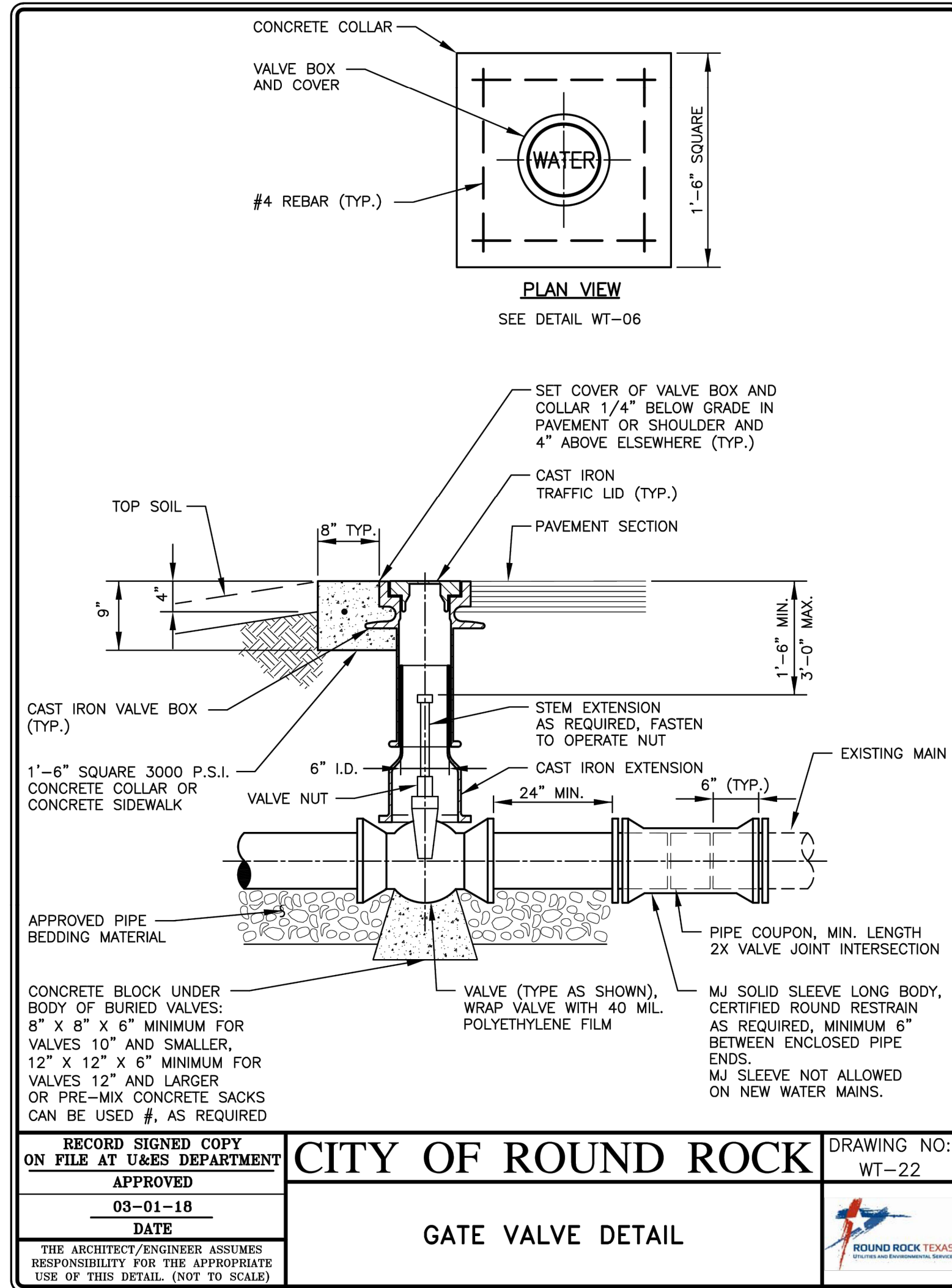
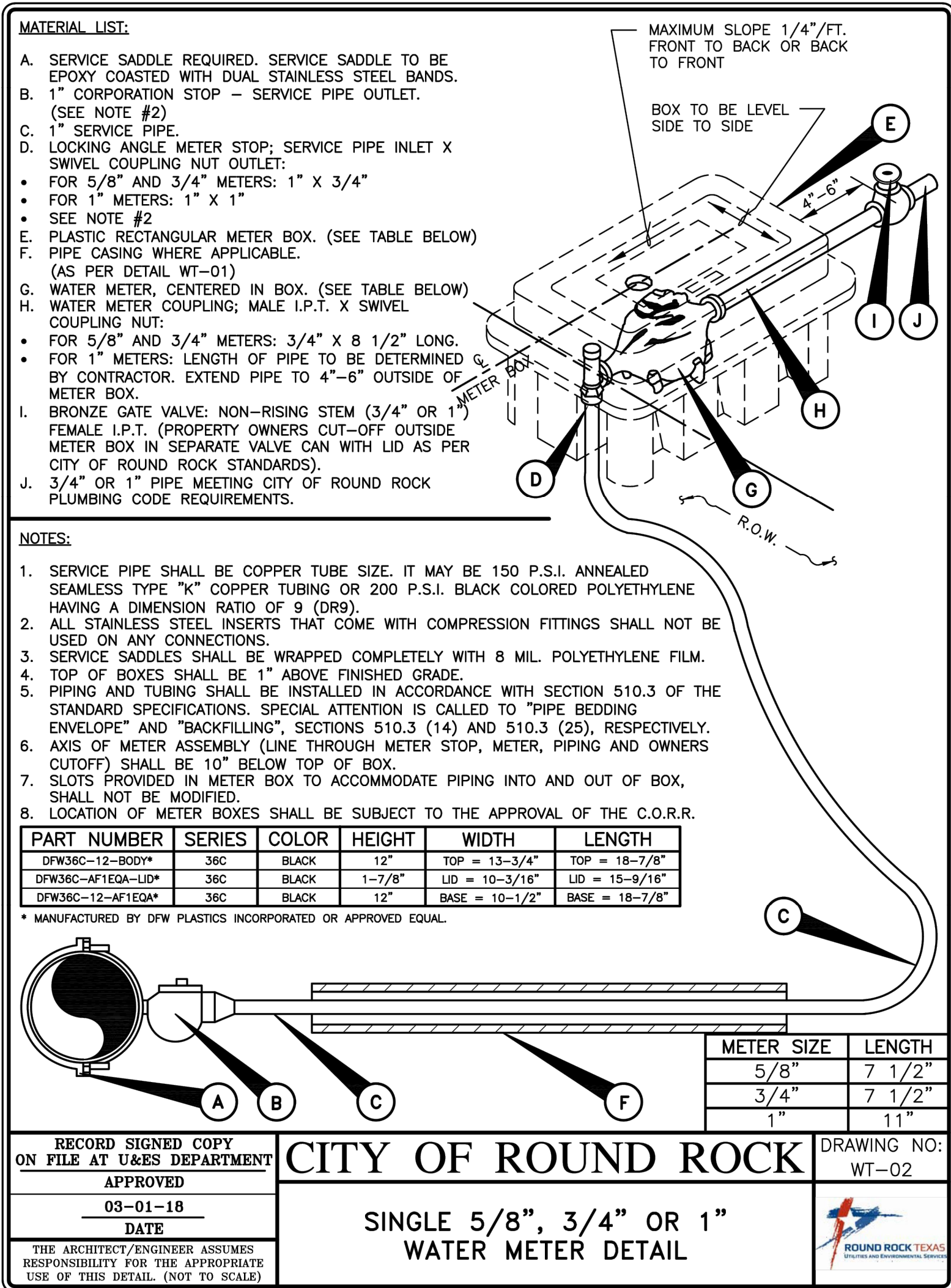

FIRE HYDRANTS LACKING INTEGRAL STORZ CONNECTOR SHALL BE REJECTED (NO STORZ ADAPTERS ALLOWED)

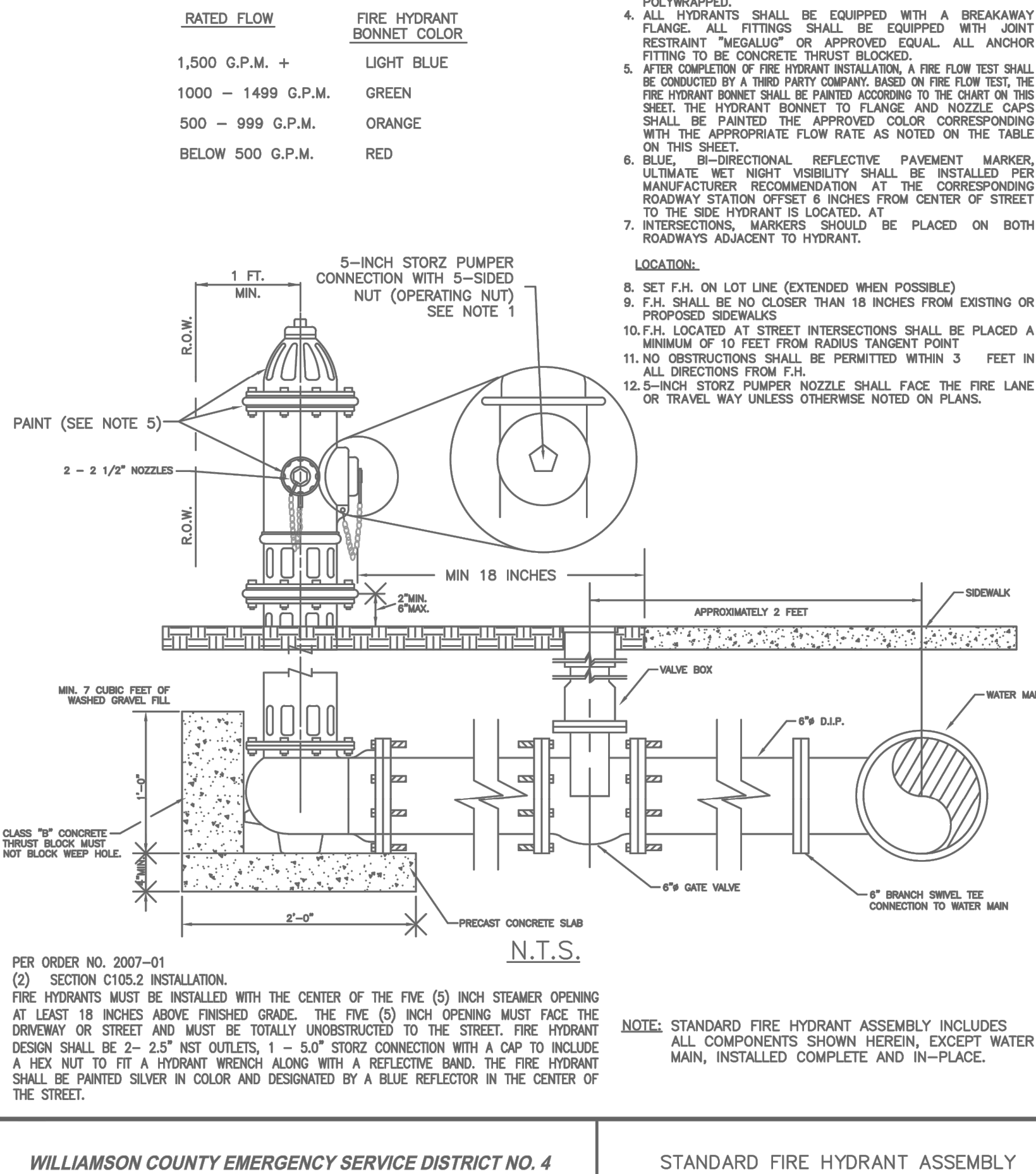

TX PE FIRM #11525

TRIANGLE ENGINEERING LLC

T: 469.331.8566 | F: 469.213.7145 | E: info@triangle-engr.com
W: triangle-engr.com | C: 1782 W. McDermott Drive, TX 75013

Planning | Civil Engineering | Construction Management

NO.	DATE	DESCRIPTION	BY
1	07-24-23	1ST SUBMITTAL	KP
2	09-28-23	2ND SUBMITTAL	KP
3	10-06-23	3RD SUBMITTAL	KP
4	11-14-23	4TH SUBMITTAL	KP

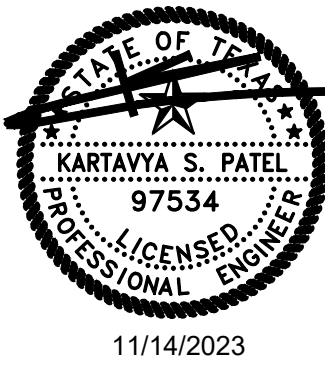

UTILITY DETAILS

SHERWIN WILLIAMS

12360 W. STATE HIGHWAY 29

CITY OF LIBERTY HILL

WILLIAMSON COUNTY, TEXAS

DATE	PROJECT
11/14/23	047-23
P.E.	DESIGN
KP	JZ
SHEET #	
C-7.1 of 33	

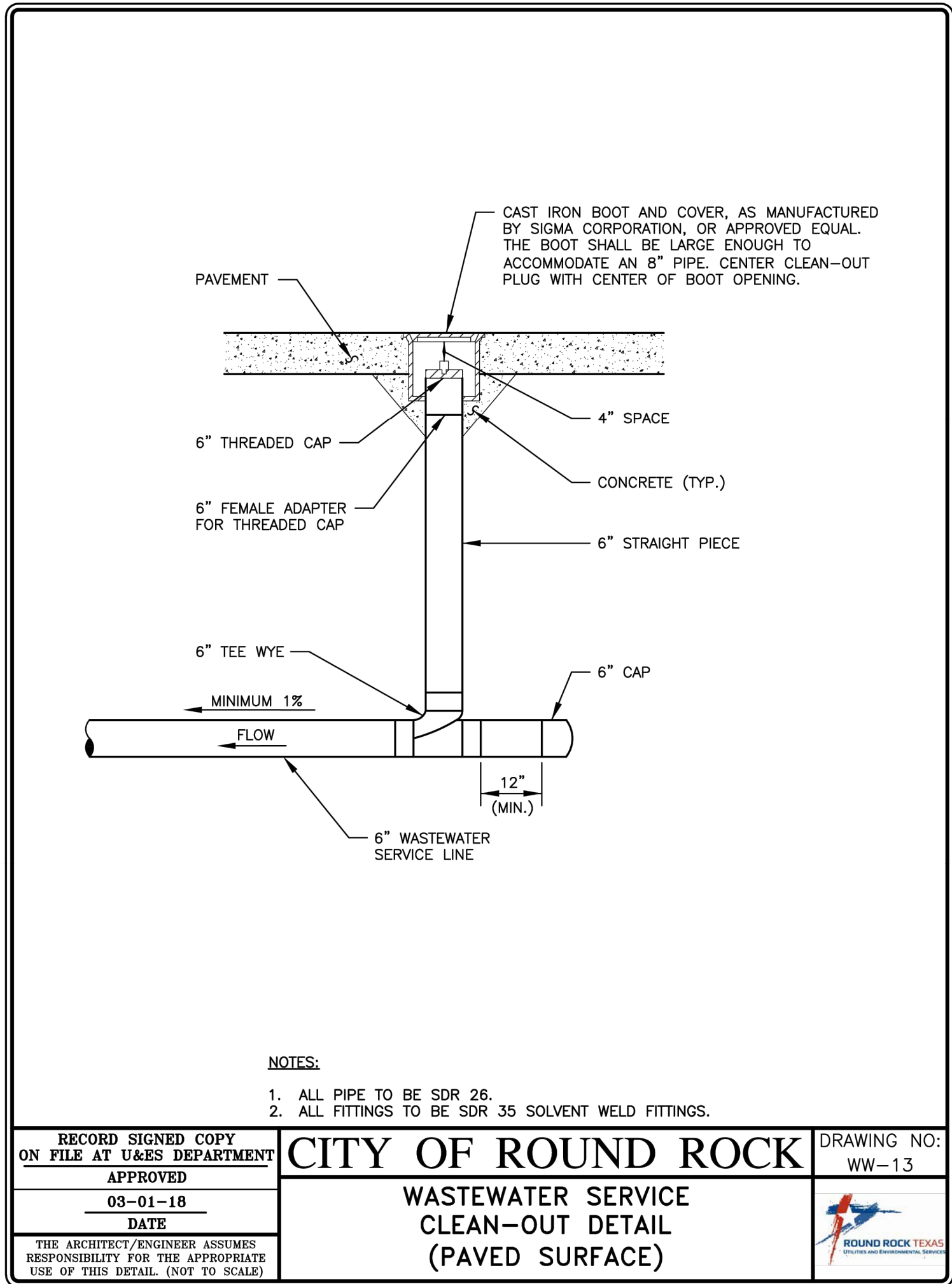
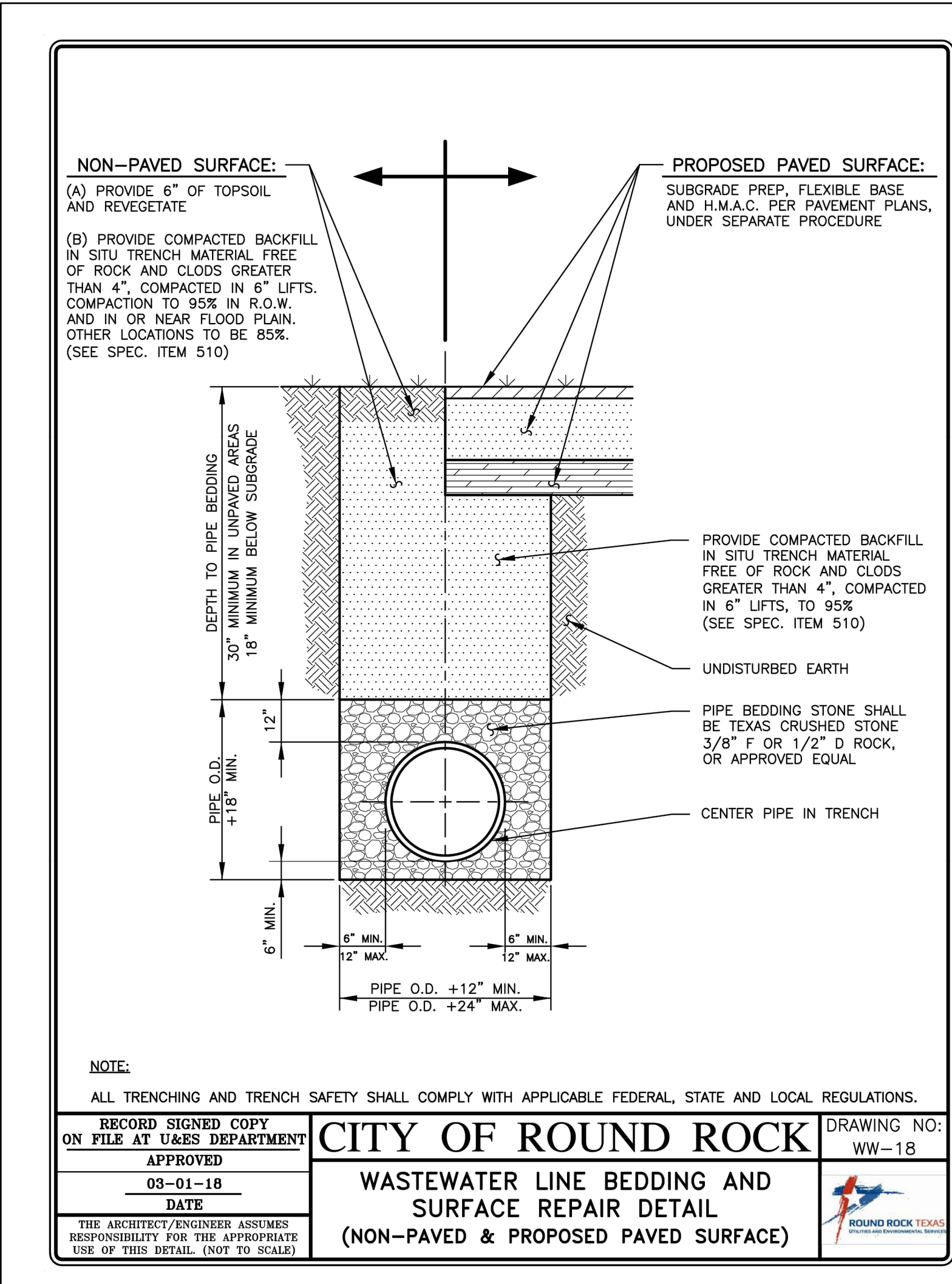
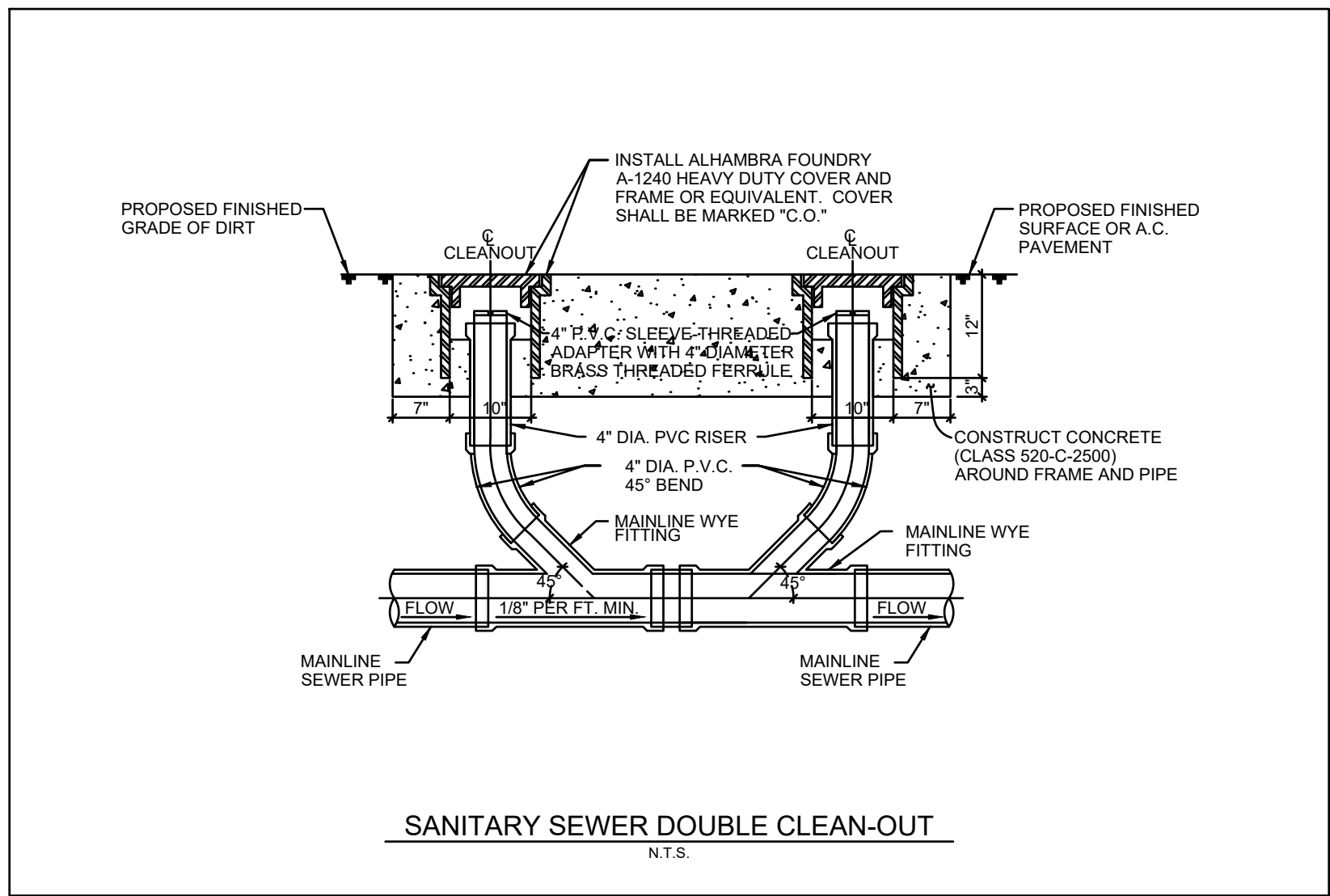

NO.	DATE	DESCRIPTION	BY
1	07-24-23	1ST SUBMITTAL	KP
2	09-28-23	2ND SUBMITTAL	KP
3	10-06-23	3RD SUBMITTAL	KP
4	11-14-23	4TH SUBMITTAL	KP

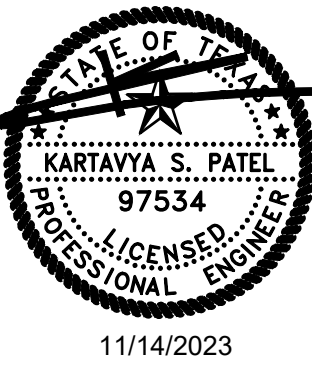

UTILITY DETAILS
SHERWIN WILLIAMS
12360 W. STATE HIGHWAY 29
CITY OF LIBERTY HILL
WILLIAMSON COUNTY, TEXAS

DATE	PROJECT
11/14/23	047-23
P.E.	DESIGN
KP	JZ

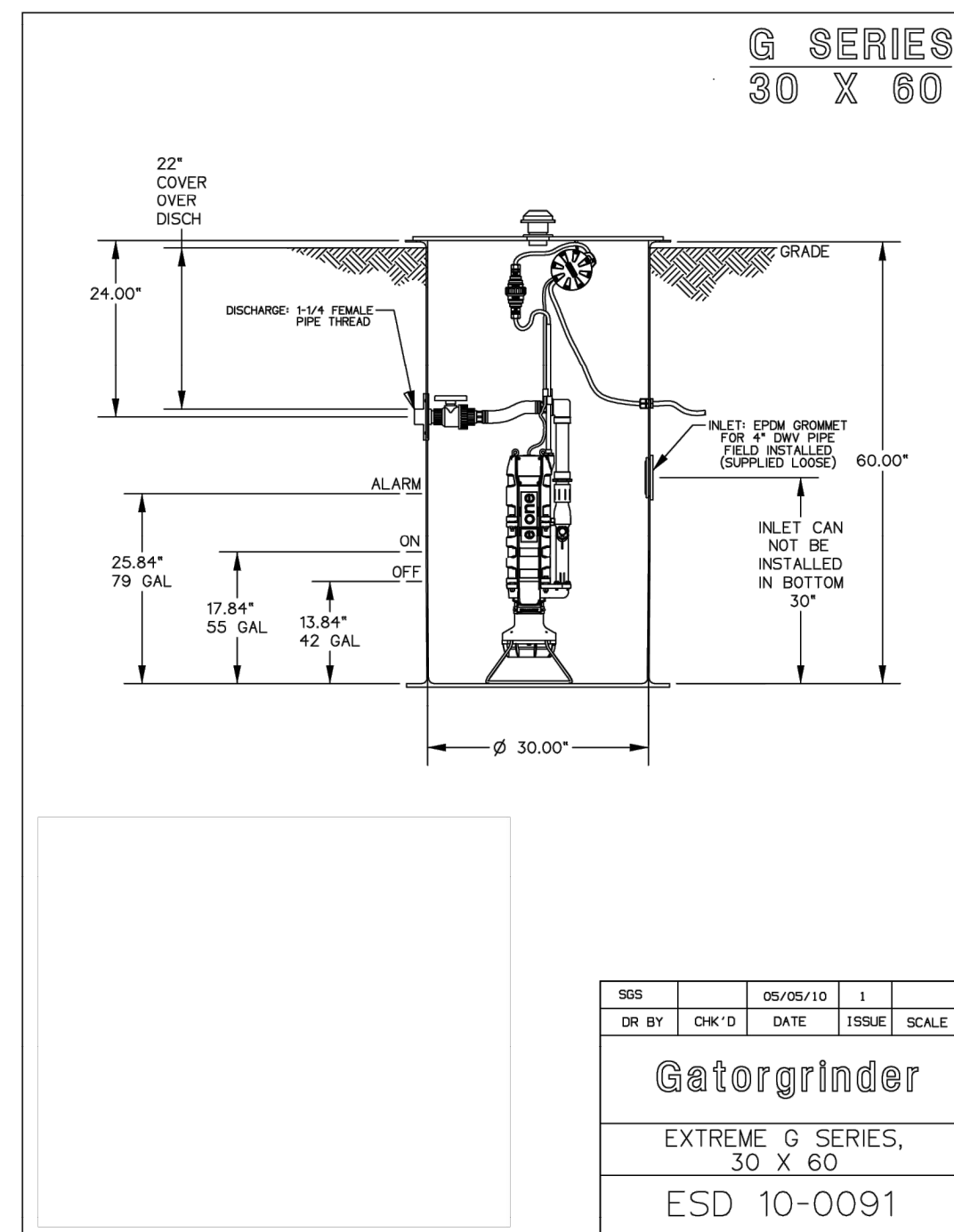





RESIDENTIAL GRINDER PUMP UNIT & CONTROL PANEL
N.T.S.

**COMMERCIAL AND RESIDENTIAL
WASTEWATER GRINDER PUMP DETAILS**

**CITY OF LIBERTY HILL
WILLIAMSON COUNTY, TEXAS**

Sheet Number: 1 of 1

Schedule											
Symbol	Label	Image	Quantity	Manufacturer	Catalog Number	Description	Number Lamps	Lumens Per Lamp	Light Loss Factor	Wattage	POLE HEIGHT
	B		2	Lithonia Lighting	DSX1 LED P5 40K 70CRI TSW	D-Series Size 1 Area Luminaire P5 Performance Package 4000K CCT 70 CRI Type 5 Wide	1	18708	0.8	414.48	20'
	AA		1	LSI INDUSTRIES, INC.	MRS-LED-15L-SIL-3-40-70CRI-H		1	12572	0.83	111	20'
	R		10	COOPER LIGHTING SOLUTIONS - LUMIERE (FORMERLY EATON)	9004-W1 (RW, R) LED4080-S-WT-L2-UNV	LUMIERE LANTERRA 9004 LED WALL LUMINAIRE, RECESSED LENS, SPOT OPTIC, WHITE HOUSING	1	2029	0.83	20.1	N/A
	T		1	HUBBELL OUTDOOR	LN-C3-24L5K-050-4	Medium LNC3 Litepak	1	4102	0.83	41	N/A

Statistics						
Description	Symbol	Avg	Max	Min	Avg/Min	Max/Min
Calc Zone #3		2.2 fc	16.7 fc	0.0 fc	N/A	N/A

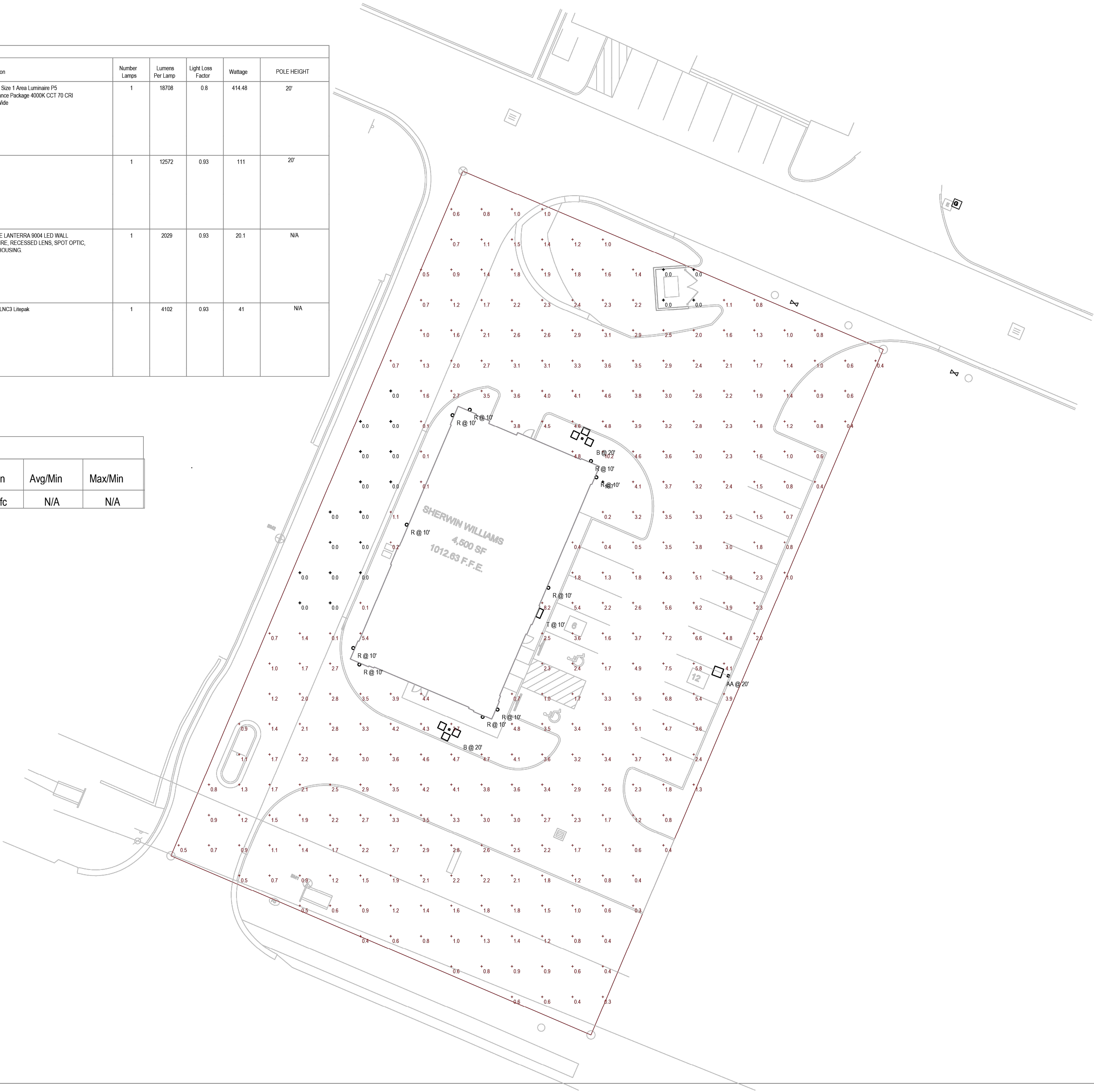

LINGLE DESIGN GROUP, INC.

158 WEST MAIN STREET
LENA, IL 61048
815.369.9155
1764 BLAKE ST
DENVER, CO 80202
303.974.5875
WWW.LINGLEDESIGN.COM

CASE
Engineering Inc.

796 Maroon Court
St. Louis, MO 63105
T 636.349.1660
F 636.349.1739
CERTIFICATE OF AUTHORITY NO. F-20080

09/27/2023

ALL DRAWINGS AND WRITTEN MATERIAL CONTAINED HEREON ARE THE PROPERTY OF THE LINGLE DESIGN GROUP, INC. THEY MAY NOT BE REPRODUCED, COPIED, REUSED, OR DISCLOSED IN ANY MANNER WITHOUT WRITTEN AUTHORIZATION FROM THE ARCHITECT.

PROJECT #

DRAWN BY: CHECKED BY:

PLANNING SUBMITTAL - 09/27/23

SHERWIN WILLIAMS

STORE #
XXXX

ADDRESS
STATE HIGHWAY 29
CITY OF LIBERTY HILL, TX

SHEET TITLE
SITE PHOTOMETRIC PLAN

SHEET NUMBER
E002

TX PE FIRM #11525

158 WEST MAIN STREET
LENA, IL 61048
815.369.9155
1764 BLAKE ST
DENVER, CO 80202
303.974.5875
WWW.LINGLEDESIGN.COM

Planning | Civil Engineering | Construction Management

DATE DESCRIPTION BY

1 07-24-23 1ST SUBMITTAL KP

2 09-28-23 2ND SUBMITTAL KP

3 10-06-23 3RD SUBMITTAL KP

4 11-14-23 4TH SUBMITTAL KP

11/14/2023

LIGHTING PLAN

SHERWIN WILLIAMS

12360 W. STATE HIGHWAY 29

CITY OF LIBERTY HILL

WILLIAMSON COUNTY, TEXAS

DATE PROJECT

11/14/23 047-23

P.E. DESIGN

KP JZ

SHEET #

C-7.4 of 33

[illegible][illegible]

Photometric Diagrams

To see complete photometric reports or download .ies files for this product, visit Lithonia Lighting's homepage.

Illuminance data plots for the DS51 LED 7'x6' 70CR, 70CR8. Distances are in units of mounting height (2').

LEGEND
 0.1%
 0.5%
 1.5%
 1.0%

LITHONIA
 LIGHTING

One Lithonia Way • Conyers, Georgia 30612 • Phone: 1-800-755-SERV (5278) • www.lithonia.com
 © 2011-2013 Acuity Brands Lighting, Inc. All rights reserved.

DS51 LED
 Rev. 09/2013
 Page 4 of 4

[illegible]

Performance Data

Human Output

Real values are from photometric tests performed in accordance with IESNA E90-76. Data is considered a representation of configuration shown within the tolerance disclosed with UM-7.

Control fixture for performance data on any configurations not shown here.

Formal Output

Performance Data	Tested Date	LED count	Mean Current (mA)	Configuration #	IESNA E90-76															
					IES					E90										
					1	2	3	4	5	1	2	3	4	5						
P1	5TW	3	150	T10	1.276	0.1	0.1	133	1.304	0.1	0.1	129	1.326	0.1	0.1					
				T98	2.201	1	0	3	1.942	2.007	2	0	3	1.447	2.031	2	0	3	1.92	
				T99	2.201	1	0	1	1.594	1	0	1	1.449	1	0	1	1.592	1	0	1
				T105	6.289	0	1	0	1.138	6.301	1	0	1	1.133	6.279	1	0	1	1.136	
				T98	2.191	1	0	1	1.585	2.200	1	0	1	1.51	2.022	1	0	1	1.51	
				T465	6.276	1	0	1	1.120	6.273	1	0	1	1.138	7.246	1	0	1	1.146	
				T108	2.448	1	0	1	1.280	2.431	1	0	1	1.21	2.422	1	0	1	1.21	
				T98	2.620	3	0	2	1.89	2.330	3	0	2	1.89	2.681	3	0	2	1.89	
				T98	2.233	0	2	2	1.752	2.458	0	2	2	1.59	2.375	0	2	2	1.59	
				T55	7.051	3	0	1	1.108	7.053	3	0	1	1.106	8.536	3	0	1	1.106	
				BE13	5.588	0	2	2	1.59	5.574	0	2	2	1.59	5.611	0	2	2	1.59	
				BE14	5.474	0	1	0	1.58	5.265	0	1	0	1.52	5.386	0	1	0	1.54	
				BE15	5.588	0	2	2	1.59	5.573	0	2	2	1.59	5.661	0	2	2	1.52	
				L107	5.598	0	2	2	1.59	5.573	0	2	2	1.59	5.682	0	2	2	1.52	
				493	7.230	1	0	2	1.59	7.111	1	0	2	1.59	8.266	1	0	2	1.59	
				T98	9.303	2	0	2	1.17	9.655	2	0	2	1.14	9.890	2	0	2	1.14	
				T98	9.303	2	0	2	1.17	9.655	2	0	2	1.14	9.890	2	0	2	1.14	
				T98	9.304	3	0	2	1.12	9.275	3	0	2	1.29	8.893	3	0	2	1.21	
				T98	9.304	3	0	2	1.12	9.275	3	0	2	1.29	8.893	3	0	2	1.21	
P2	65W	3	700	BE14	6.647	1	0	2	1.28	6.612	1	0	2	1.13	6.187	1	0	2	1.18	
				T107	5.571	0	2	2	1.59	5.546	0	2	2	1.59	5.657	0	2	2	1.52	
				T58																

[illegible]

Performance Data									
Lumen Output									
Performance data was measured in accordance with IESNA-79-24. Data is provided as a representative of configuration shown within the luminaires displayed with LMR. Actual lumens for performance data are on configuration set shown here.									
Performance Group		System Size		LSE Count		Rise Time (sec)		Wavelength (nm)	
						T10		T50	
						T90		T50	
						T90		T50	
						T90		T50	
						T90		T50	
						T90		T50	
						T90		T50	
						T90		T50	
						T90		T50	
						T90		T50	
						T90		T50	
						T90		T50	
						T90		T50	
						T90		T50	
						T90		T50	
						T90		T50	
						T90		T50	
						T90		T50	
						T90		T50	
						T90		T50	
						T90		T50	
						T90		T50	
						T90		T50	
						T90		T50	
						T90		T50	
						T90		T50	
						T90		T50	
						T90		T50	
						T90		T50</	

Performance Data

Linux Output

These data are from a single pass performance test performed in accordance with ETSI TS 102 724. Data is considered to be representative of configuration shown within the scenarios described below (3.7M).
 Current format for performance data on our configurations not shown here.

Related Configs		System Data		CPU Cores	CPU Type	Performance Data															
Test Case	System Data	1GB Load	1GB CPU			1GB				2GB				4GB							
						1GB	2GB	4GB	8GB	1GB	2GB	4GB	8GB	1GB	2GB	4GB	8GB				
P10	101W	60	150	P10	P10	1T0	10.364	3	0	3	106	5.881	7	0	3	136	11.671	3	0	3	139
						1T0	10.867	4	0	3	110	6.042	7	0	3	140	11.866	4	0	3	142
						1T0	10.368	4	0	3	106	5.887	7	0	3	136	11.676	4	0	3	139
						1T0	10.871	3	0	3	110	6.129	7	0	3	140	11.876	3	0	3	142
						100	14.00	4	0	4	142	10.580	4	0	4	148	12.171	4	0	4	151
						140	14.11	3	0	3	142	10.631	4	0	4	148	12.221	3	0	3	145
						1T10	10.432	4	0	4	114	5.516	4	0	4	119	11.620	4	0	4	122
						1T10	10.935	4	0	4	118	5.677	4	0	4	123	11.821	4	0	4	125
						1T0	10.476	4	0	2	108	5.512	5	0	2	113	11.655	5	0	2	116
						1T0	10.979	4	0	2	112	5.678	5	0	2	117	11.856	5	0	2	119
						8613	10.353	5	0	3	100	5.777	4	0	3	105	10.801	4	0	3	108
P11	135W	60	700	P11	P11	8613	10.486	4	0	2	110	5.516	4	0	2	115	10.824	4	0	2	118
						8613	10.989	4	0	2	114	5.677	4	0	2	119	11.025	4	0	2	121
						8070	10.420	1	0	2	100	5.880	1	0	2	107	11.000	1	0	2	109
						1070	10.420	1	0	2	100	5.880	1	0	2	107	11.000	1	0	2	109
						8613	10.364	3	0	3	106	5.881	7	0	3	136	11.671	3	0	3	139
						8613	10.867	4	0	3	110	6.042	7	0	3	140	11.866	4	0	3	142
						1200	10.895	4	0	3	110	5.936	4	0	3	119	11.911	4	0	3	142
						1200	11.211	4	0	3	114	6.086	4	0	3	123	12.106	4	0	3	145

Dimensions

The image displays technical drawings for five different shower head models, each with side and top views and associated dimensions in inches.

- SPA (STANDARD ARM):**
 - Side View: Overall length 34.23", height 2.73".
 - Top View: Width 14.24", height 8.21".
 - Weight: 34 lbs.
- EPA:**
 - Side View: Overall length 34.53", height 2.73".
 - Top View: Width 14.26", height 8.90".
 - Weight: 38 lbs.
- SPAS:**
 - Side View: Overall length 36.71", height 2.73".
 - Top View: Width 14.26", height 7.88".
 - Weight: 39 lbs.
- SPAS:**
 - Side View: Overall length 36.71", height 2.73".
 - Top View: Width 14.26", height 7.88".
 - Weight: 39 lbs.
- SPAIN:**
 - Side View: Overall length 36.71", height 2.73".
 - Top View: Width 14.26", height 7.88".
 - Weight: 39 lbs.

 One Lithonia Way • Coryers, Georgia 30012 • Phone: 1-800-705-SERV (7378) • www.lithonia.com
© 2011-2013 Acuity Brands Lighting, Inc. All rights reserved.

 One Lithonia Way • Conyers, Georgia 30012 • Phone: 1-800-705-SERV (7378) • www.lithonia.com
© 2011-2023 Acuity Brands Lighting, Inc. All rights reserved.

 One Lithonia Way • Conyers, Georgia 30012 • Phone: 1-800-705-SERV (7378) • www.lithonia.com
© 2011-2023 Acuity Brands Lighting, Inc. All rights reserved.

 One Lithonia Way • Conyers, Georgia 30012 • Phone: 1-800-705-SERV (7378) • www.lithonia.com
© 2011-2013 Acuity Brands Lighting, Inc. All rights reserved.

 One Lithonia Way • Conyers, Georgia 30012 • Phone: 1-800-765-SERV (7378) • www.lithonia.com
© 2011-2023 Acuity Brands Lighting, Inc. All rights reserved.

TX PE FIRM #11525

 **TRIANGLE**
ENGINEERING LLC

T: 409.331.8960 | F: 409.217.7145 | E: info@triangle-eng.com
W: triangle-eng.com | 1 G. 1162 W. Midland Drive TX 79703

 **SHERWIN**
WILLIAMS®

Paints • Coatings • Adhesives • Sealants • Specialty Products

Planning | Civil Engineering | Construction Management

NO.	DATE	DESCRIPTION	BY
1	07-24-23	1ST SUBMITTAL	KF
2	09-28-23	2ND SUBMITTAL	KF
3	10-06-23	3RD SUBMITTAL	KF
4	11-14-23	4TH SUBMITTAL	KF

11/14/2023

LIGHTING DETAILS

SHERWIN WILLIAMS

12360 W. STATE HIGHWAY 29
CITY OF LIBERTY HILL
WILLIAMSON COUNTY, TEXAS

DATE	PROJECT
11/14/23	047-23
P.E.	DESIGN
KP	JZ

SHEET #

C-7.6 of 33

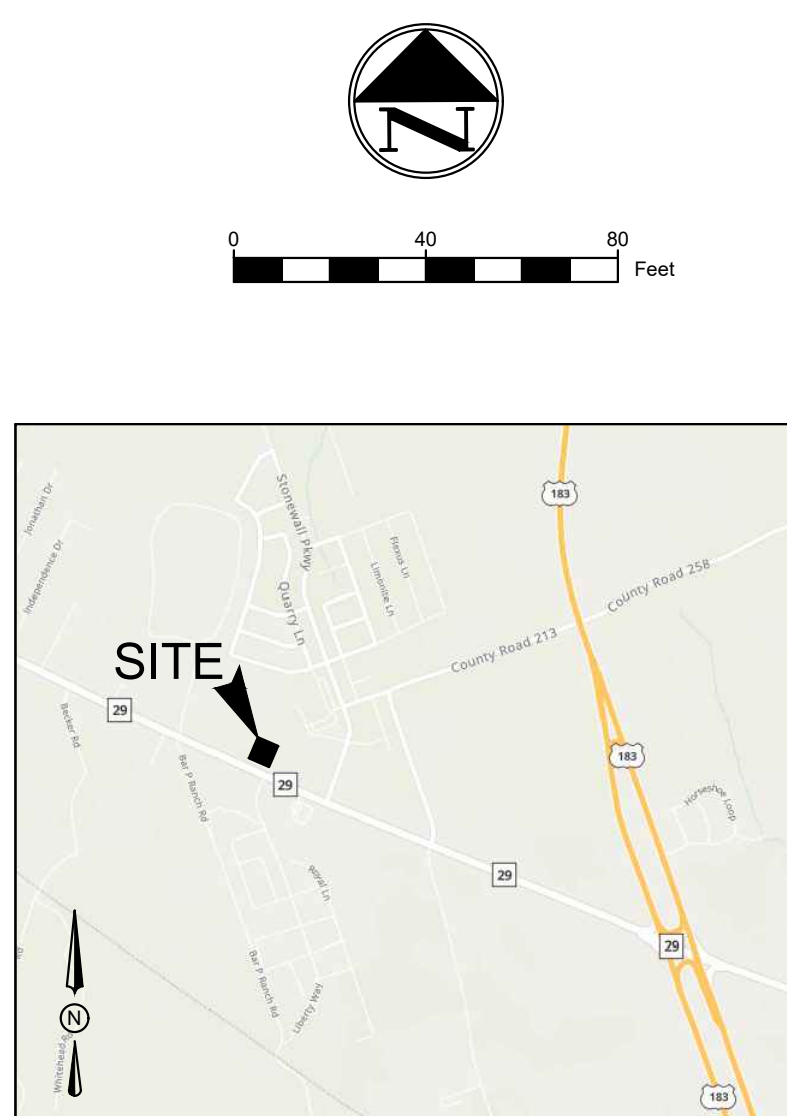

SOIL STABILIZATION PRACTICES:
SELECT T = TEMPORARY OR P = PERMANENT
(AS APPLICABLE)

___	MULCHING (HAY OR STRAW)
___	BUFFER ZONES
<u>P</u>	PLANTING
<u>T</u>	SEEDING
<u>P</u>	SODDING
___	PRESERVATION OF NATURAL RESOURCES
___	FLEXIBLE CHANNEL LINER
___	RIGID CHANNEL LINER
___	SOIL RETENTION BLANKET
___	COMPOST MANUFACTURED TOPSOIL
<u>P</u>	EROSION CONTROL BLANKET

PROJECT DESCRIPTION:	SITE GRADING, CONSTRUCTION OF PARKING LOT, UNDERGROUND AND ABOVE GROUND UTILITIES & CONSTRUCTION OF PROPOSED BUILDING.
SEQUENCE OF ACTIVITIES:	<p>THE CONTRACTOR WILL SCHEDULE THE PROJECT IN A SERIES OF PHASES. IN GENERAL, THE SEQUENCE OF THESE PHASES WILL CONSIST OF:</p> <ol style="list-style-type: none"> 1. INSTALL EROSION CONTROL BMP'S. 2. BEGIN EARTHWORK. 3. INSTALL WET AND DRY UTILITIES. 4. INSTALL STORM SEWER LINES AND INLETS. 5. BEGIN SITE GRADING. 6. INSTALL CURBS, DRIVEWAY AND PARKING LOT. 7. POUR BUILDING FOUNDATION PAD. 8. BEGIN VERTICAL BUILDING CONSTRUCTION. 9. INSTALL TREES, SHRUBS, ETC. AND RESTORE ALL DISTURBED VEGETATION. 10. REMOVAL OF EXISTING EROSION CONTROL BMP'S & INSTALLATION OF PERMANENT EROSION CONTROL BMP'S.
SOIL DISTURBING ACTIVITIES:	SOIL DISTURBING ACTIVITIES WILL INCLUDE CLEARING & GRUBBING, GRADING, TRENCHING IN PREPARATION FOR INSTALLING UTILITIES, BUILDING PAD, PARKING LOT, EROSION & SEDIMENTATION CONTROLS AND TOPSOIL WORK FOR FINAL PLANTING AND SEEDING.
TOTAL PROJECT AREA:	0.85 ACRES
TOTAL AREA DISTURBED:	0.49 ACRES

TEMPORARY CONSTRUCTION ENTRANCE

TEMPORARY CONCRETE WASHOUT AREA

RIP RAP

TURF REINFORCEMENT MAT

TEMPORARY SILT FENCE

TEMPORARY COMPOST FILTER SOCK

LIMITS OF DISTURBANCE

TEMPORARY INLET PROTECTION

HIGH POINT

ROCK BERM

EROSION CONTROL GENERAL NOTES

1. EVERY SOIL DISTURBING ACTIVITY SHALL HAVE AN ACCOMPANYING EROSION CONTROL PLAN.
2. THE STORM WATER POLLUTION PREVENTION PLAN (SWP3) SHALL BE READILY AVAILABLE FOR REVIEW BY FEDERAL, STATE, OR LOCAL OFFICIALS.
3. NO SOIL DISTURBING ACTIVITIES WILL OCCUR PRIOR TO THE SWP3 AND ASSOCIATED BEST MANAGEMENT PRACTICES (BMP) BEING FULLY IMPLEMENTED AND THEN INSPECTED.
4. THE CONTRACTOR SHALL COMPLY WITH THE CITY'S STORM WATER ORDINANCE, THE TPDES GENERAL CONSTRUCTION PERMIT TXR150000 AND ANY OTHER STATE AND/OR LOCAL REGULATIONS.
5. THE SITE SHALL BE INSPECTED BY THE CONTRACTOR OR HIS REPRESENTATIVE WEEKLY, AND AFTER ANY MAJOR STORM. ADJUSTMENTS/REPAIRS TO THE EROSION CONTROL MEASURES SHOULD BE MADE AS NEEDED.
6. CONTRACTOR SHALL VEGETATE ALL DISTURBED AREAS IMMEDIATELY UPON COMPLETION OF GRADING ACTIVITIES. FINAL ACCEPTANCE OF A SITE SHALL BE CONTINGENT UPON VEGETATION BEING ESTABLISHED IN ALL DISTURBED AREAS.
7. ADEQUATE MEASURES SHALL BE TAKEN TO PREVENT EROSION. IN THE EVENT THAT SIGNIFICANT EROSION OCCURS AS A RESULT OF CONSTRUCTION THE CONTRACTOR SHALL RESTORE THE ERODED AREA TO ORIGINAL CONDITION OR BETTER.
8. THE CONCRETE WASHOUT AREA IS TO BE USED AS A VEHICLE WASH DOWN AREA FOR DEBRIS AND SOIL REMOVAL PRIOR TO EXITING THE SITE.
9. NO STEEL POSTS IN RIGHT-OF-WAY

NO.	DATE	DESCRIPTION	BY
1	07-24-23	1ST SUBMITTAL	KP
2	09-28-23	2ND SUBMITTAL	KP
3	10-06-23	3RD SUBMITTAL	KP
4	11-14-23	4TH SUBMITTAL	KP

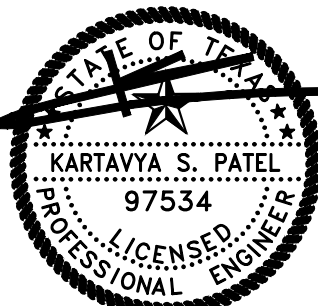

11/14/2023

EROSION CONTROL PLAN

SHERWIN WILLIAMS
12360 W. STATE HIGHWAY 29
CITY OF LIBERTY HILL
WILLIAMSON COUNTY, TEXAS

DATE	PROJECT
11/14/23	047-23
P.E.	DESIGN
KP	JZ

SHEET #
C-8.0 of

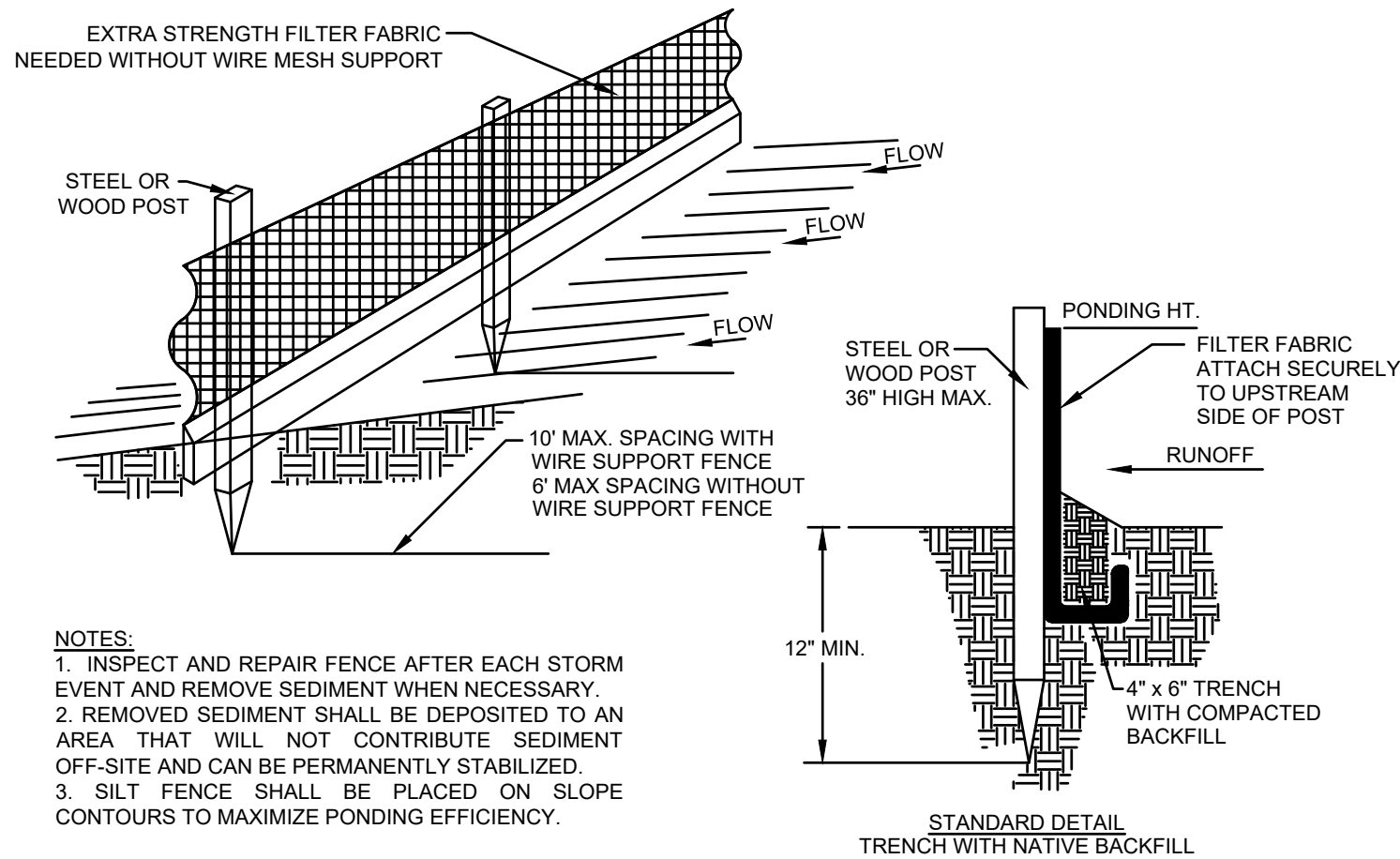

SILT FENCE DETAIL
N.T.S.

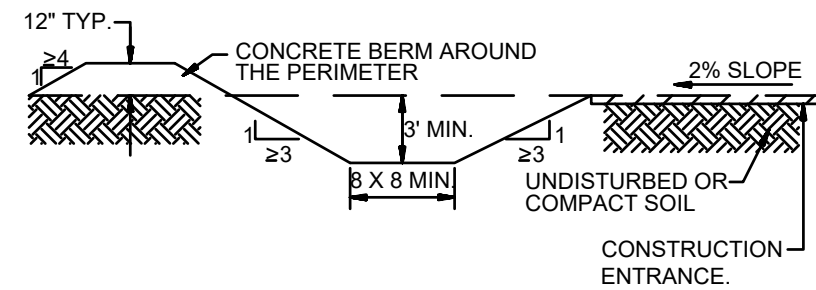
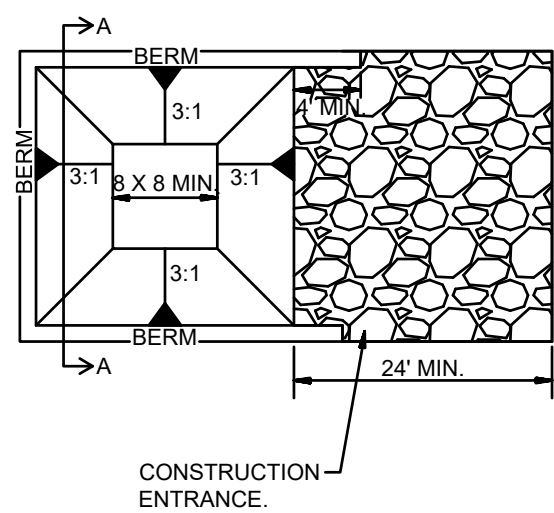

CONCRETE WASHOUT AREA DETAIL
N.T.S.

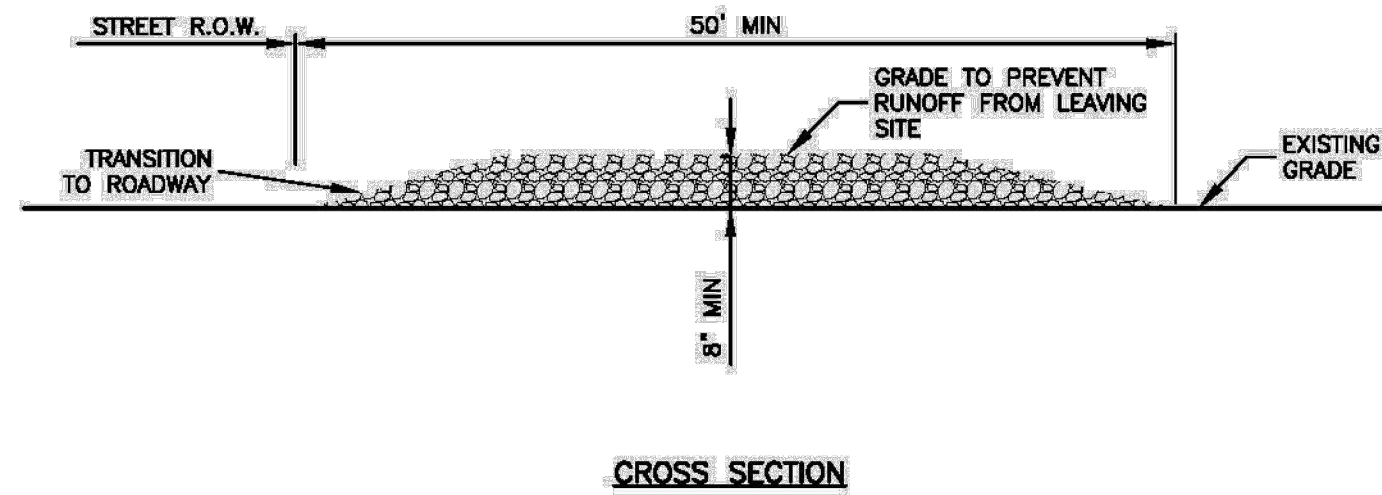

NOTES:

1. STONE SIZE SHALL BE 3" - 8" OPEN GRADED ROCK.
2. THICKNESS OF CRUSHED STONE PAD TO BE NOT LESS THAN 8".
3. LENGTH SHALL BE A MINIMUM OF 50' FROM ACTUAL ROADWAY, AND WIDTH NOT LESS THAN FULL WIDTH OF INGRESS/EGRESS.
4. ENTRANCE SHALL BE PROPERLY GRADED TO PREVENT RUNOFF FROM LEAVING THE CONSTRUCTION SITE.
5. THE ENTRANCE SHALL BE MAINTAINED IN A CONDITION WHICH WILL PREVENT TRACKING OR FLOWING OF SEDIMENT ONTO PUBLIC RIGHTS OF WAY. ALL SEDIMENT SPILLED, DROPPED, WASHED OR TRACKED ONTO PUBLIC RIGHTS OF WAY MUST BE REMOVED IMMEDIATELY BY CONTRACTOR.
6. AS NECESSARY, WHEELS MUST BE CLEARED TO REMOVE SEDIMENT PRIOR TO ENTRANCE ONTO PUBLIC RIGHT OF WAY. WHEN WASHING IS REQUIRED, IT SHALL BE DONE ON AN AREA STABILIZED WITH CRUSHED STONE WHICH DRAINS INTO AN APPROVED SEDIMENT TRAP OR SEDIMENT BASIN. ALL SEDIMENT SHALL BE PREVENTED FROM ENTERING ANY STORM DRAIN, DITCH OR WATERCOURSE USING APPROVED METHODS.

RECORD SIGNED COPY ON FILE AT PUBLIC WORKS
APPROVED
03-26-11
DATE
THE ARCHITECT/ENGINEER ASSUMES RESPONSIBILITY FOR THE APPROPRIATE USE OF THIS DETAIL. (NOT TO SCALE)

CITY OF ROUND ROCK

STABILIZED CONSTRUCTION
ENTRANCE DETAIL

DRAWING NO: EC-09
ROUND ROCK, TEXAS

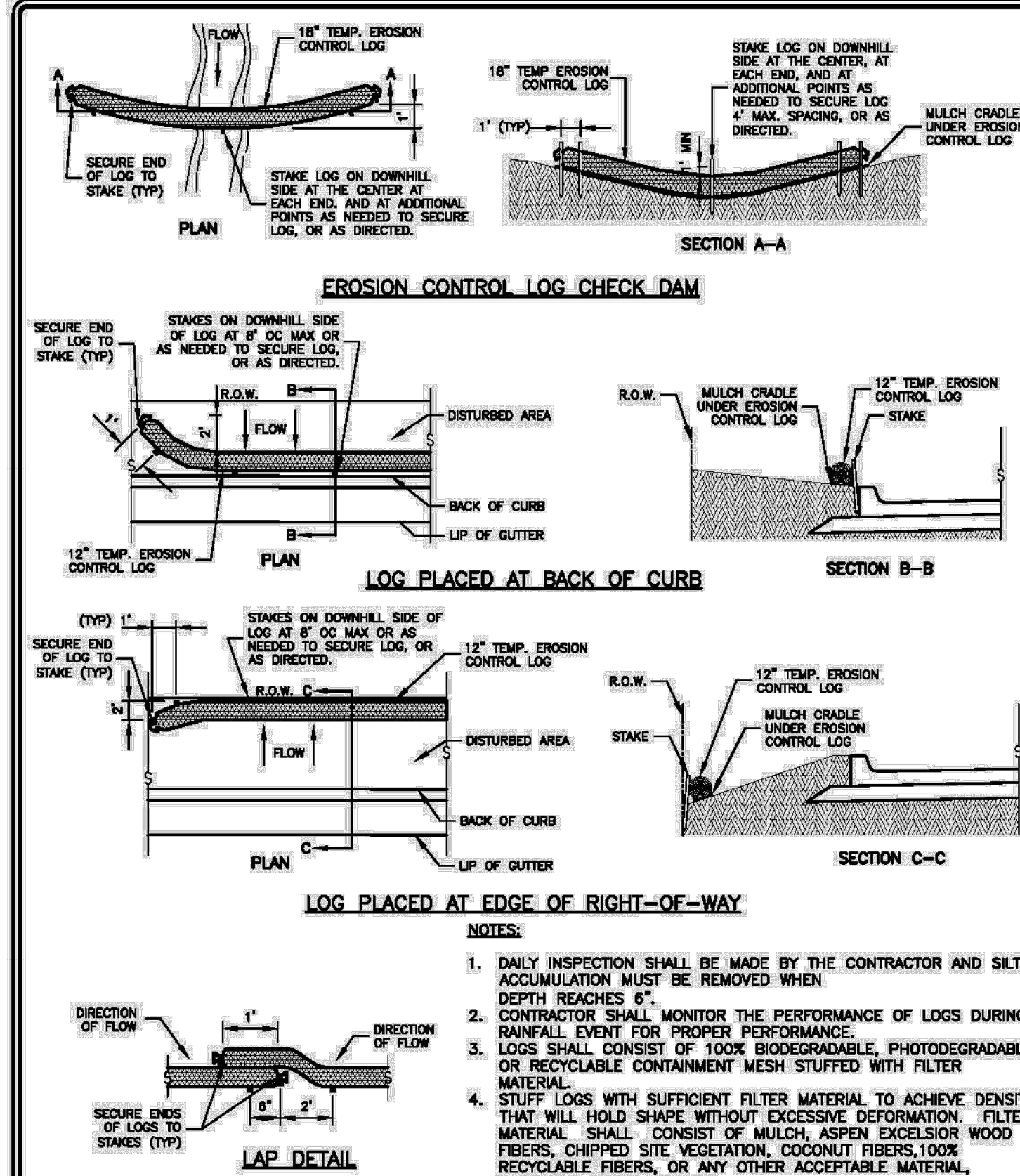

RECORD SIGNED COPY ON FILE AT PUBLIC WORKS
APPROVED
03-26-11
DATE
THE ARCHITECT/ENGINEER ASSUMES RESPONSIBILITY FOR THE APPROPRIATE USE OF THIS DETAIL. (NOT TO SCALE)

CITY OF ROUND ROCK

EROSION CONTROL LOG DETAIL

DRAWING NO: EC-17
ROUND ROCK, TEXAS

NO.	DATE	DESCRIPTION	BY
1	07-24-23	1ST SUBMITTAL	KP
2	09-28-23	2ND SUBMITTAL	KP
3	10-06-23	3RD SUBMITTAL	KP
4	11-14-23	4TH SUBMITTAL	KP

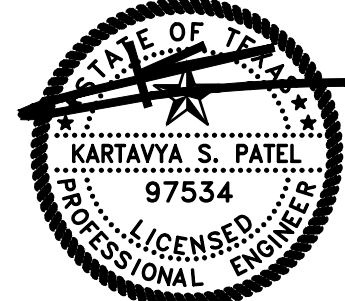

11/14/2023

EROSION CONTROL DETAILS

SHERWIN WILLIAMS

12360 W. STATE HIGHWAY 29

CITY OF LIBERTY HILL

WILLIAMSON COUNTY, TEXAS

DATE	PROJECT
11/14/23	047-23
P.E.	DESIGN
KP	JZ

SHEET #

C-8.1 of 33

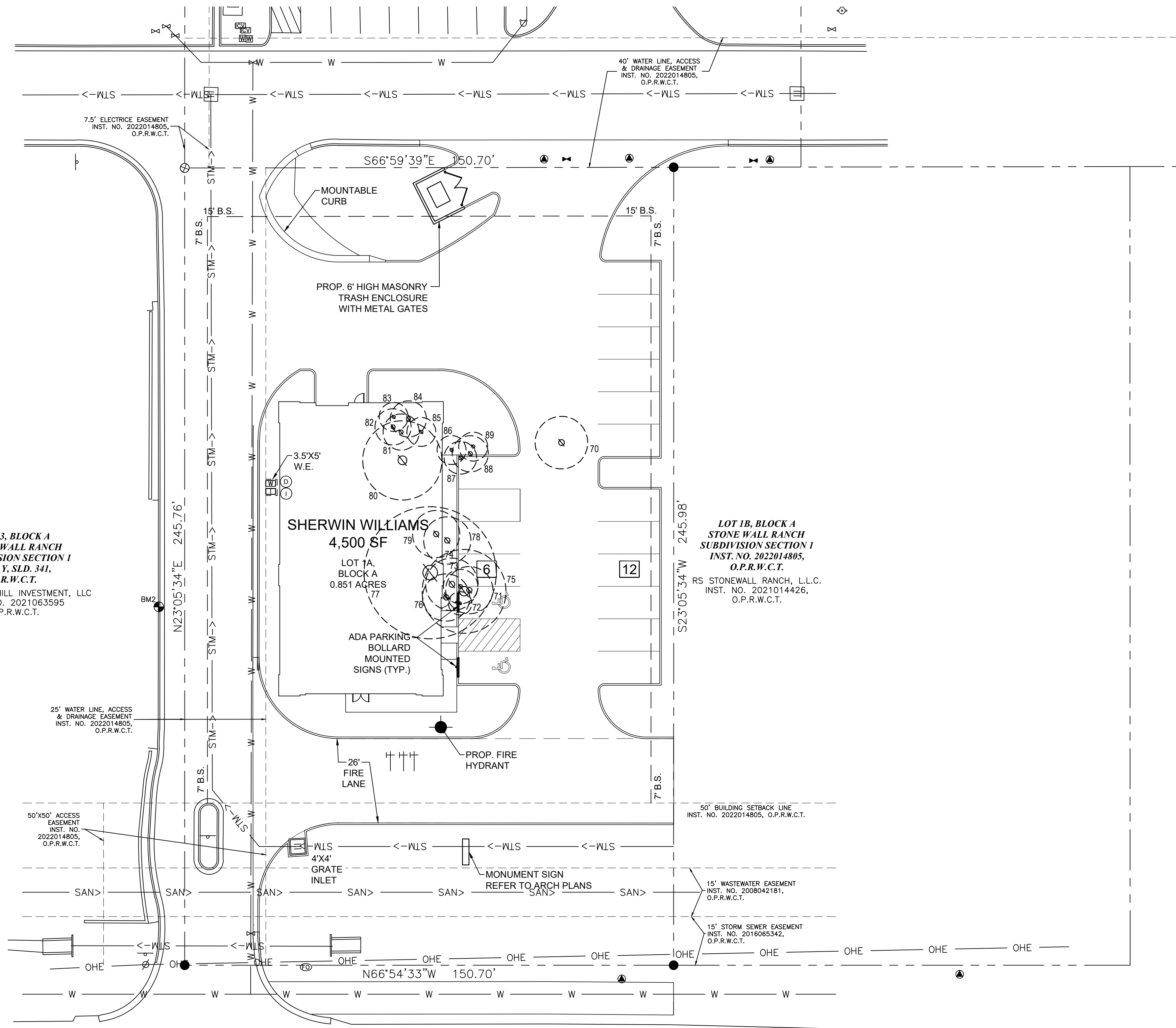

STATE HIGHWAY 29

(120' RIGHT-OF-WAY)

TREE SURVEY FIELD DATA

NO.	DIA. INCHES	SPECIES (COMMON NAME)	REMARKS	PROTECTED/ UNPROTECTED	MITIGATION/ REPLACEMENT RATE	30% EXEMPTION
70	16	OAK	TO BE REMOVED	PROTECTED	16" x \$150 = \$2,400	
71	14	OAK	TO BE REMOVED	PROTECTED	14" x \$150 = \$2,100	
72	7	HACKBERRY	TO BE REMOVED	UNPROTECTED	X	
73	10	OAK	TO BE REMOVED	PROTECTED	10" x \$150 = \$1,500	
74	16	OAK	TO BE REMOVED	PROTECTED	16" x \$150 = \$2,400	
75	26	OAK	TO BE REMOVED	PROTECTED	26" x \$450 = \$11,700	
76	13	OAK	TO BE REMOVED	PROTECTED	13" x \$150 = \$1,950	
77	42	OAK	TO BE REMOVED	PROTECTED	42" x \$450 = \$18,900	
78	13	OAK	TO BE REMOVED	PROTECTED	13" x \$150 = \$1,950	
79	12	OAK	TO BE REMOVED	PROTECTED	12" x \$150 = \$1,800	
80	24	OAK	TO BE REMOVED	PROTECTED	24" x \$300 = \$7,200	
					186" = \$1,600	

TREE SURVEY SUMMARY

TOTAL INCHES REMOVED:
283" REMOVED

TOTAL INCHES PROTECTED REMOVED:
265" REMOVED

TOTAL INCHES UNPROTECTED REMOVED:
18" REMOVED

30% OF THE PROTECTED TREES (IN) WILL BE REMOVED WITHOUT FEES
OR REPLACEMENT TREES= 79 INCHES

TOTAL INCHES TO BE MITIGATED:
186"

TOTAL PRICE OF MITIGATION:
\$51,600 REQUIRED TO COMPLETE MITIGATION OF (186") OF PROTECTED
TREES

NO.	DIA. INCHES	SPECIES (COMMON NAME)	REMARKS	PROTECTED/ UNPROTECTED	MITIGATION/ REPLACEMENT RATE	30% EXEMPTION
81	11	OAK	TO BE REMOVED	PROTECTED	11" x \$150 = \$1,650	11" x \$150 = \$1,650
82	11	OAK	TO BE REMOVED	PROTECTED	11" x \$150 = \$1,650	11" x \$150 = \$1,650
83	9	OAK	TO BE REMOVED	PROTECTED	9" x \$150 = \$1,350	9" x \$150 = \$1,350
84	11	OAK	TO BE REMOVED	PROTECTED	11" x \$150 = \$1,650	11" x \$150 = \$1,650
85	9	OAK	TO BE REMOVED	PROTECTED	9" x \$150 = \$1,350	9" x \$150 = \$1,350
86	9	OAK	TO BE REMOVED	PROTECTED	9" x \$150 = \$1,350	9" x \$150 = \$1,350
87	10	OAK	TO BE REMOVED	PROTECTED	10" x \$150 = \$1,500	10" x \$150 = \$1,500
88	11	HACKBERRY	TO BE REMOVED	UNPROTECTED	X	
89	9	OAK	TO BE REMOVED	PROTECTED	9" x \$150 = \$1,350	9" x \$150 = \$1,350

EXISTING TREE NOTES

- Existing trees to remain shall be protected during construction from tree structure damage and compaction of soil under and around dripline (canopy) of tree.
- If any root structure is damaged during adjacent excavation/construction, notify the Architect immediately. It is recommended that a licensed Arborist be secured for the treatment of any possible tree wounds.
- No disturbance of the soil greater than 4" shall be located closer to the tree trunk than 1/2 the distance of the drip line to the tree trunk. A minimum of 75% of the drip line and root zone shall be preserved at natural grade.
- Any fine grading done within the critical root zones of the protected trees must be done with light machinery such as a bobcat or light tractor. No earth moving equipment with tracks is allowed within the critical root zone of the trees.
- Material Storage: No materials intended for use in construction or waste materials accumulated due to excavation or demolition shall be placed within the limits of the dripline of any tree.
- Equipment Cleaning/Liquid Disposal: No equipment may be cleaned, toxic solutions, or other liquid chemicals shall be deposited within the limits of the dripline of a tree. This would include but not be limited to paint, oil, solvents, asphalt, concrete, mortar, primers, etc.
- Tree Attachments: No signs, wires or other attachments, other than those of a protective nature shall be attached to any tree.
- Vehicular Traffic: No vehicular and construction equipment traffic or parking is allowed within the limits of the dripline of trees.
- Boring of Utilities: May be permitted under protected trees in certain circumstances. The minimum length of the bore shall be the width of the tree's canopy and shall be a minimum depth of forty-eight (48") inches.
- Trenching: Any irrigation trenching which must be done within the critical root zone of a tree shall be dug by hand and enter the area in a radial manner.
- Tree Flagging: All trees to be removed from the site shall be flagged by the Contractor with bright red vinyl tape (3" width) wrapped around the main trunk at a height of four (4) feet above grade. Flagging shall be approved by Landscape Architect prior to any tree removal. Contractor shall contact Landscape Architect with 72 hour notice to schedule on-site meeting.
- Protective Fencing: All trees to remain, as noted on drawings, shall have protective fencing located at the tree's dripline. The protective fencing may be comprised of snow fencing, orange vinyl construction fencing, chain link fence or other similar fencing with a four (4) foot approximate height. The protective fencing will be located as indicated on the Tree Protection Detail(s).
- Bark Protection: In situations where a tree remains in the immediate area of intended construction, the tree shall be protected by enclosing the entire circumference of the tree's trunk with lumber encircled with wire or other means that does not damage the tree. Refer to Tree Protection Detail(s).
- Construction Pruning: In a case where a low hanging limb is broken during the course of construction, the Contractor shall notify the Landscape Architect immediately. In no instance shall the Contractor prune any portion of the damaged tree without the prior approval by the Landscape Architect.

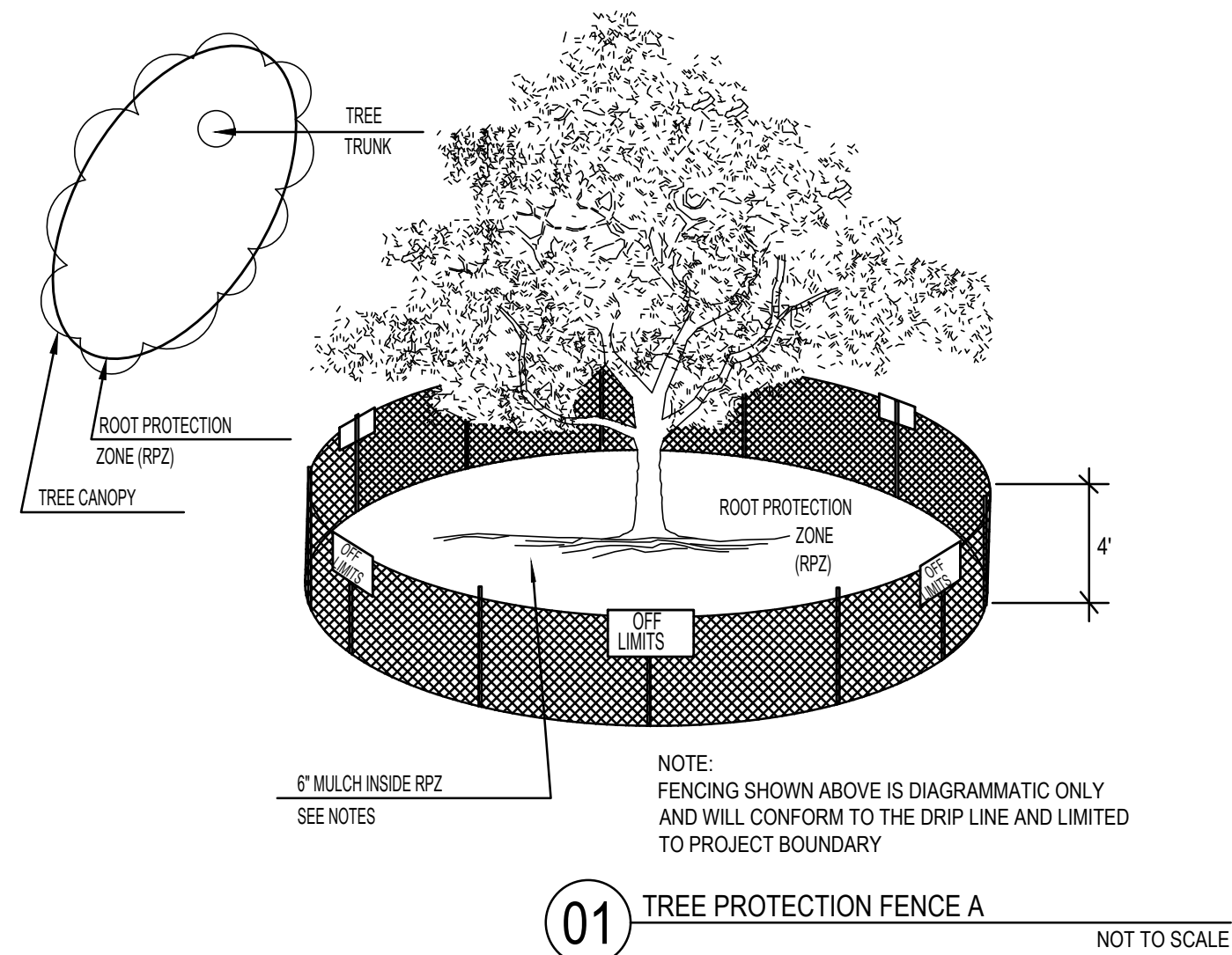

EXISTING TREE LEGEND

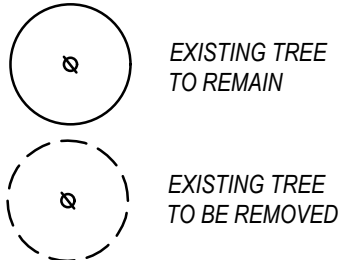

TREE PROTECTION FENCING
TO REMAIN DURING CONSTRUCTION
REFER TO 01/L1.00

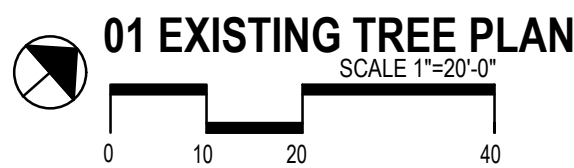

LANDSCAPE ARCHITECT
STUDIO GREEN SPOT, INC.
1782 W. McDERMOTT DR.
ALLEN, TEXAS 75013
(469) 369-4448
CHRIS@STUDIOGREENSPOT.COM



SHERWIN WILLIAMS
STATE HIGHWAY 29
CITY OF LIBERTY HILL, TEXAS

ISSUE:

FOR APPROVAL 07.06.2023
CITY COMMENTS 10.05.2023

DATE:

10.05.2023

SHEET NAME:

EXISTING TREE PLAN

SHEET NUMBER:

L.1

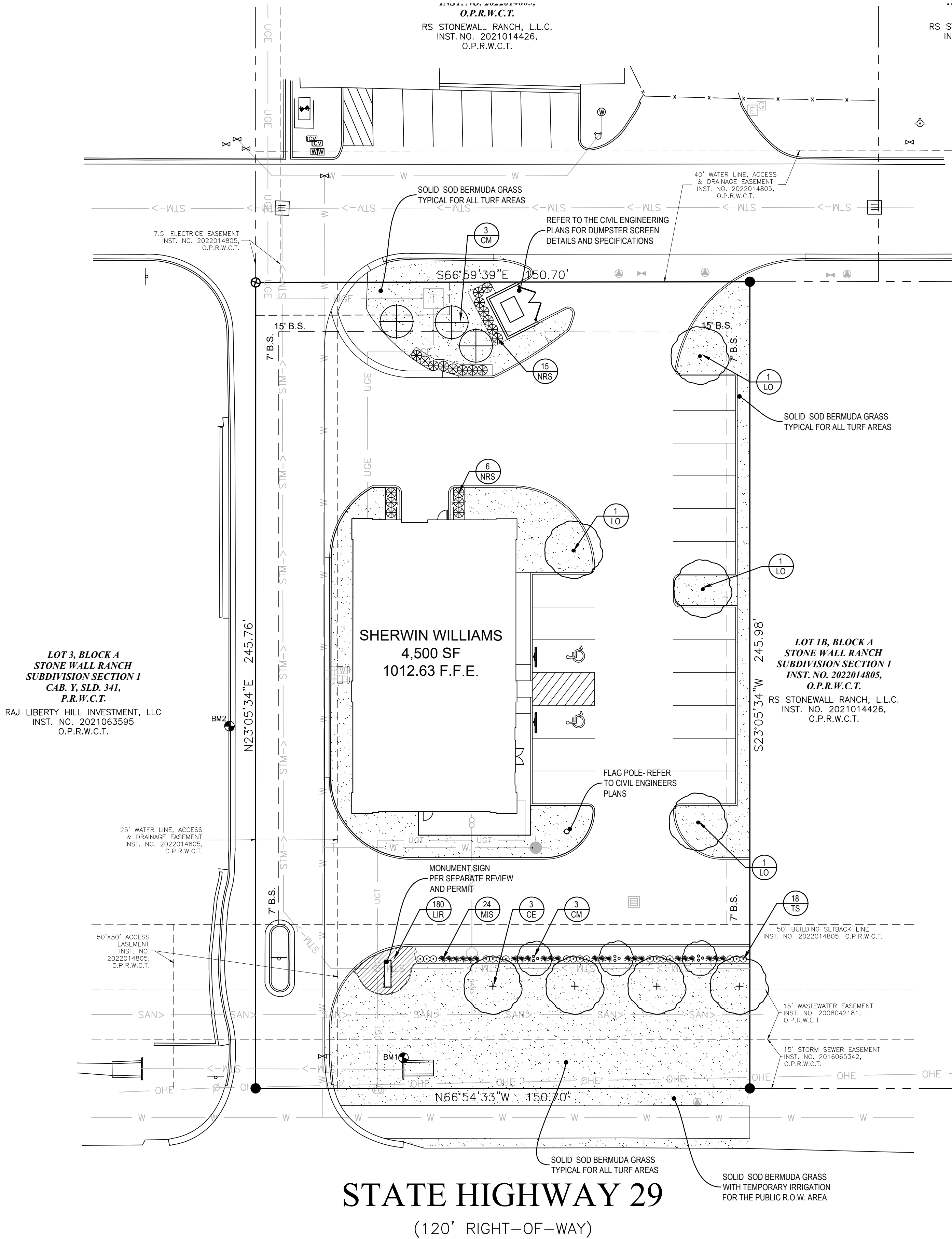

GENERAL LAWN NOTES

1. FINE GRADE AREAS TO ACHIEVE FINAL CONTOURS INDICATED ON CIVIL PLANS.
2. ADJUST CONTOURS TO ACHIEVE POSITIVE DRAINAGE AWAY FROM BUILDINGS. PROVIDE UNIFORM ROUNDING AT TOP AND BOTTOM OF SLOPES AND OTHER BREAKS IN GRADE. CORRECT IRREGULARITIES AND AREAS WHERE WATER MAY STAND.
3. ALL LAWN AREAS TO RECEIVE SOLID SOD SHALL BE LEFT IN A MAXIMUM OF 1" BELOW FINAL FINISH GRADE. CONTRACTOR TO COORDINATE OPERATIONS WITH ON-SITE CONSTRUCTION MANAGER.
4. IMPORTED TOPSOIL SHALL BE NATURAL, FRIABLE SOIL FROM THE REGION, KNOWN AS BOTTOM AND SOIL, FREE FROM LUMPS, CLAY, TOXIC SUBSTANCES, ROOTS, DEBRIS, VEGETATION, STONES, CONTAINING NO SALT AND BLACK TO BROWN IN COLOR.
5. ALL LAWN AREAS TO BE FINE GRADED. IRRIGATION TRENCHES COMPLETELY SETTLED, AND FINISH GRADE APPROVED BY THE OWNER'S CONSTRUCTION MANAGER OR ARCHITECT PRIOR TO INSTALLATION.
6. ALL ROCKS 3/4" DIAMETER AND LARGER, DIRT CLOUDS, STICKS, CONCRETE SPOILS, ETC. SHALL BE REMOVED PRIOR TO PLACING TOPSOIL AND ANY LAWN INSTALLATION.
7. CONTRACTOR SHALL PROVIDE (1") ONE INCH OF IMPORTED TOPSOIL ON ALL AREAS TO RECEIVE LAWN.

SOLID SOD NOTES

1. FINE GRADE AREAS TO ACHIEVE FINAL CONTOURS INDICATED. LEAVE AREAS TO RECEIVE TOPSOIL 3" BELOW FINAL DESIRED GRADE IN PLANTING AREAS AND 1" BELOW FINAL GRADE IN TURF AREAS.
2. ADJUST CONTOURS TO ACHIEVE POSITIVE DRAINAGE AWAY FROM BUILDINGS. PROVIDE UNIFORM ROUNDING AT TOP AND BOTTOM OF SLOPES AND OTHER BREAKS IN GRADE. CORRECT IRREGULARITIES AND AREAS WHERE WATER MAY STAND.
3. ALL LAWN AREAS TO RECEIVE SOLID SOD SHALL BE LEFT IN A MAXIMUM OF 1" BELOW FINAL FINISH GRADE. CONTRACTOR TO COORDINATE OPERATIONS WITH ON-SITE CONSTRUCTION MANAGER.
4. CONTRACTOR TO COORDINATE WITH ON-SITE CONSTRUCTION MANAGER FOR AVAILABILITY OF EXISTING TOPSOIL.
5. PLANT SOD BY HAND TO COVER INDICATED AREA COMPLETELY. INSURE EDGES OF SOD ARE TOUCHING. TOP DRESS JOINTS BY HAND WITH TOPSOIL TO FILL VOIDS.
6. ROLL GRASS AREAS TO ACHIEVE A SMOOTH, EVEN SURFACE, FREE FROM UNNATURAL UNDULATIONS.
7. WATER SOD THOROUGHLY AS SOD OPERATION PROGRESSES.
8. CONTRACTOR SHALL MAINTAIN ALL LAWN AREAS UNTIL FINAL ACCEPTANCE. THIS SHALL INCLUDE, BUT NOT LIMITED TO: MOVING, WATERING, WEEDING, CULTIVATING, CLEANING AND REPLACING DEAD OR BARE AREAS TO KEEP PLANTS IN A VIGOROUS, HEALTHY CONDITION.
9. CONTRACTOR SHALL GUARANTEE ESTABLISHMENT OF AN ACCEPTABLE TURF AREA AND SHALL PROVIDE REPLACEMENT FROM LOCAL SUPPLY IF NECESSARY.
10. IF INSTALLATION OCCURS BETWEEN SEPTEMBER 1 AND MARCH 1, ALL SOD AREAS TO BE OVER-SEEDDED WITH WINTER RYEGRASS, AT A RATE OF (4) POUNDS PER ONE THOUSAND (1000) SQUARE FEET.

LANDSCAPE NOTES

1. CONTRACTOR SHALL VERIFY ALL EXISTING AND PROPOSED SITE ELEMENTS AND NOTIFY ARCHITECT OF ANY DISCREPANCIES. SURVEY DATA OF EXISTING CONDITIONS WAS SUPPLIED BY OTHERS.
2. CONTRACTOR SHALL LOCATE ALL EXISTING UNDERGROUND UTILITIES AND NOTIFY ARCHITECT OF ANY CONFLICTS. CONTRACTOR SHALL EXERCISE CAUTION WHEN WORKING IN THE VICINITY OF UNDERGROUND UTILITIES.
3. CONTRACTOR IS RESPONSIBLE FOR OBTAINING ALL REQUIRED LANDSCAPE AND IRRIGATION PERMITS.
4. CONTRACTOR TO PROVIDE A MINIMUM 2% SLOPE AWAY FROM ALL STRUCTURES.
5. ALL PLANTING BEDS AND LAWN AREAS TO BE SEPARATED BY STEEL EDGING. NO STEEL TO BE INSTALLED ADJACENT TO SIDEWALKS OR CURBS.
6. ALL LANDSCAPE AREAS TO BE 100% IRRIGATED WITH AN UNDERGROUND AUTOMATIC IRRIGATION SYSTEM AND SHALL INCLUDE RAIN AND FREEZE SENSORS.
7. ALL LAWN AREAS TO BE SOLID SOD BERMUDAGRASS, UNLESS OTHERWISE NOTED ON THE DRAWINGS.
8. ALL PLANTING AREAS SHALL RECEIVE FOUR INCHES OF HARDWOOD MULCH.
9. TREE STAKES SHALL BE REMOVED AFTER ONE YEAR TO ENSURE PROPER ROOT DEVELOPMENT.

LANDSCAPE TABULATIONS

INTERIOR PARKING LOT REQUIREMENTS- 18 PARKING SPACES
REQUIREMENT: (1) LARGE TREE PER 10 PARKING SPACES

REQUIRED PROVIDED
(2) LARGE TREES (4) LARGE TREES

PARKING LOT LANDSCAPE BUFFERS- 150.70
REQUIREMENT: 8' WIDE LINEAR LANDSCAPE AREA, (1) LARGE TREE PER 40 L.F., (1) SMALL TREE PER 40 L.F. AND (1) LARGE SHRUB, SMALL SHRUB OR ORNAMENTAL GRASS PER 4 L.F.

REQUIRED PROVIDED
(4) LARGE TREES (4) LARGE TREES
(3) SMALL TREES (3) SMALL TREES
(38) SHRUBS / ORNAMENTAL (42) SHRUBS / ORNAMENTAL GRASSES GRASSES

LANDSCAPE POINTS SYSTEM-
STREET SIDE BUILDING FACADE: 53 L.F.
POINTS REQUIRED:
(LENGTH OF BUILDING FACADE X 4) =
212 POINTS

OPTIONS (MIN. 3):
LARGE TREES - 50 POINTS
SMALL TREES - 25 POINTS
LARGE SHRUBS - 5 POINTS
SMALL SHRUBS - 3 POINTS
GROUNDCOVER - 2 POINTS (PER SF)
PERENNIAL/ANNUALS - 0.5 POINTS (PER SF)
IRRIGATED CONTAINER PLANTERS - 5 (PER SF)
DECORATIVE PAVING - 2.5 POINTS (PER SF)
SHADE STRUCTURE - 30 POINTS
SITE FURNITURE - 30 POINTS
BACK RACK - 20 POINTS
TRASH RECEPTACLE - 20 POINTS

PROVIDED:
(2) LARGE TREES - 50 POINTS
(34) LARGE SHRUBS - 5 POINTS
(235) GROUNDCOVER - 470 POINTS

TOTAL: 525 POINTS

PLANT MATERIAL SCHEDULE

TREES					
TYPE	QTY	COMMON NAME	BOTANICAL NAME	SIZE	REMARKS
LO	4	Live Oak	<i>Quercus virginiana</i>	3" cal.	container, 12" ht., 5' spread, 6" straight clear trunk
CE	3	Cedar Elm	<i>Ulmus crassifolia</i>	3" cal.	container, 12" ht., 5' spread, 6" straight clear trunk
CM	6	Crepe Myrtle	<i>Lagerstroemia indica</i>	2" cal.	container, 8" ht., 4' spread, multi-trunk
SHRUBS					
TYPE	QTY.	COMMON NAME	BOTANICAL NAME	SIZE	REMARKS
NRS	21	Nellie R. Stevens	<i>Ilex x 'Nellie R. Stevens'</i>	7 gal.	container 36" ht., 24" spread
MIS	24	Adagio Maiden Grass	<i>Miscanthus sinensis 'Adagio'</i>	3 gal.	container full, well rooted
TS	18	Compact Texas Sage	<i>Leucophyllum frutescens 'Compacta'</i>	5 gal.	container, 24" ht., 20" spread
GROUNDCOVERS					
TYPE	QTY	COMMON NAME	BOTANICAL NAME	SIZE	REMARKS
LIR	180	Liriope	<i>Liriope muscari</i>	4" pots	container full, well rooted
		Bermudagrass '419'	<i>Cynodon dactylon '419'</i>		solid sod refer to notes

NOTE: Plant list is an aid to bidders only. Contractor shall verify all quantities on plan. All heights and spreads are minimums. All plant material shall meet or exceed remarks as indicated. All trees to have straight trunks and be matching within varieties.

MATERIAL LEGEND

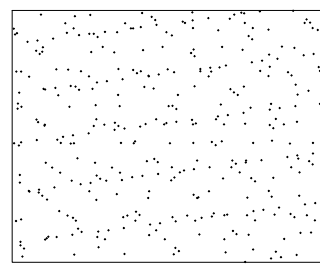

Solid Sod Bermuda Grass

01 LANDSCAPE PLAN

SCALE 1"=20'-0"



LANDSCAPE ARCHITECT
STUDIO GREEN SPOT, INC.
1782 W. McDERMOTT DR.
ALLEN, TEXAS 75013
(469) 369-4448
CHRIS@STUDIOGREENSPOT.COM



SHERWIN WILLIAMS
STATE HIGHWAY 29
CITY OF LIBERTY HILL, TEXAS

ISSUE:

FOR APPROVAL 07.06.2023

CITY COMMENTS 10.05.2023

DATE:

10.05.2023

SHEET NAME:

LANDSCAPE PLAN

SHEET NUMBER:

L.2

L.3

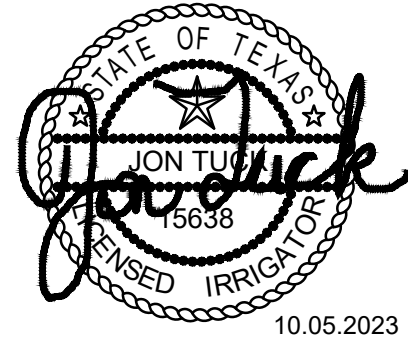

10.05.2023

SHERWIN WILLIAMS

STATE HIGHWAY 29
CITY OF LIBERTY HILL, TEXAS

ISSUE:

FOR APPROVAL 07.06.2023

CITY COMMENTS 10.05.2023

DATE:

10.05.2023

SHEET NAME:

IRRIGATION PLAN

SHEET NUMBER:

L.4

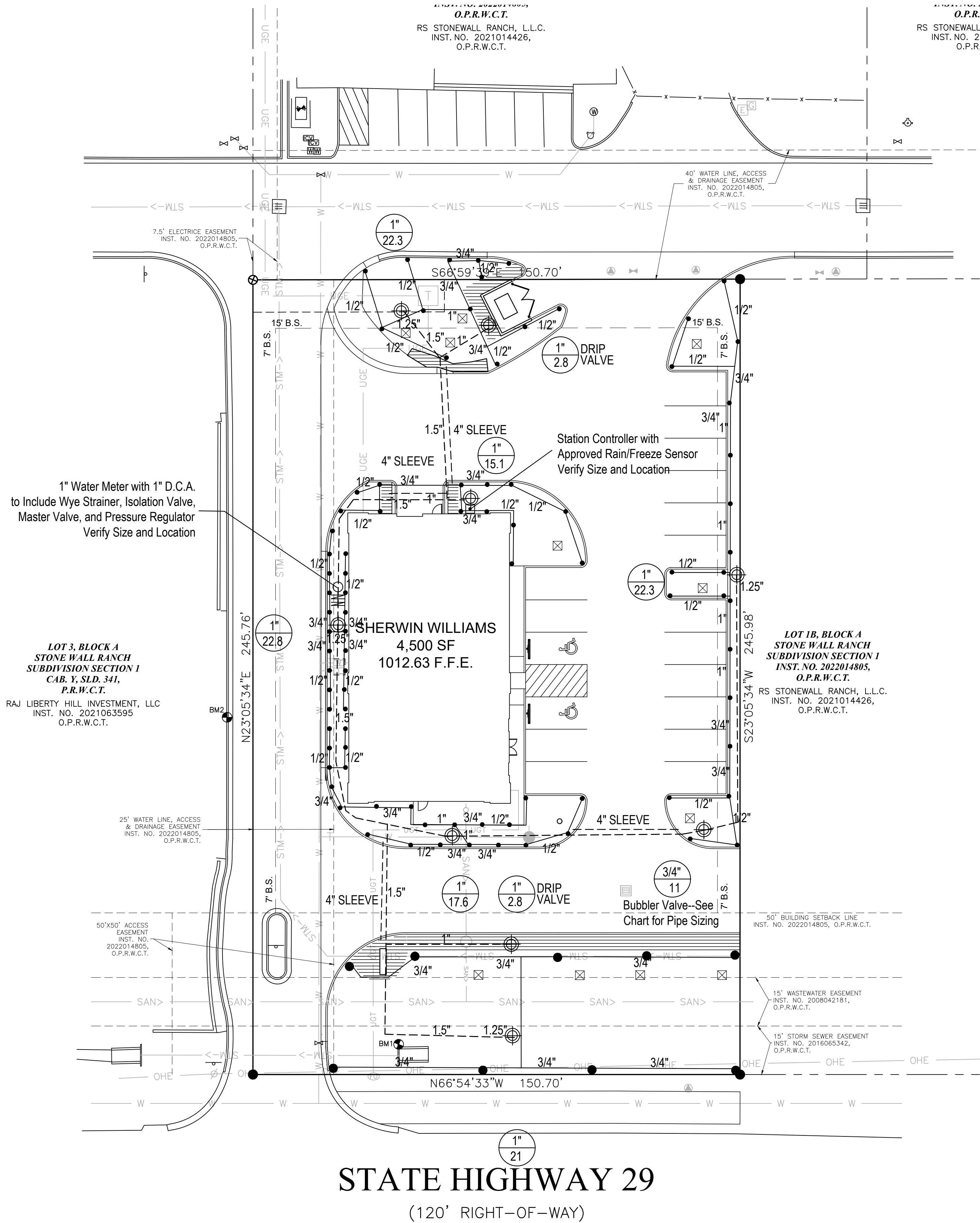

TCEQ NOTES

- All irrigation equipment to be located no closer than 4" to any pavement and / or structure
- Electrical splices at each valve and controller only.
- Irrigation in Texas is regulated by the Texas Commission on Environmental Quality (TCEQ) MC-178 / P.O. BOX 13087 Austin, Texas 78711-3087 www.tceq.state.tx.us

BUBBLER PIPING CHART

- 1-5 BUBBLERS - 1/2" PIPE
- 6-10 BUBBLERS - 3/4" PIPE
- 11-20 BUBBLERS - 1" PIPE
- 21-30 BUBBLERS - 1 1/4" PIPE
- 31-40 BUBBLERS - 1 1/2" PIPE

IRRIGATION LEGEND

- Hunter PRS30-04 4" Pop-up Spray Head with Plastic Hunter Pro Adjustable Nozzle
- Hunter PRS30-12 12" Pop-up Spray Head with Plastic Hunter Pro Adjustable Nozzle
- Hunter PGP Ultra-04 Rotors
- Hunter Multi-Stream Bubbler Nozzle on Hunter PRS30-06 Pop-up Spray Head
- Spray, Rotor & Bubbler Zones-Hunter PGV Control Valves (See Plan for Size) Drip Zones-Hunter IC2 Drip Zone Control Kits (See Plan for Size)
- Hunter I-Core series Controller with Hunter Solar Sync Sensor
- WATER METER, SIZE AS INDICATED D.C.A., SIZE AS INDICATED to Include Wye Strainer, Isolation Valve, Master Valve, and Pressure Regulator
- PVC CLASS 200 LATERAL LINE
- PVC CLASS 200 MAINLINE
- PVC SCHEDULE 40 SLEEVING
- VALVE SIZE GPM
- HUNTER HDL-09-12-100-PC Drip Line and Fittings (12" LATERAL SPACING, 12" EMITTER SPACING) PVC LATERAL PIPING SIZED AS REQUIRED INSTALL ALL EQUIPMENT ACCORDING TO MANUFACTURERS SPECIFICATIONS

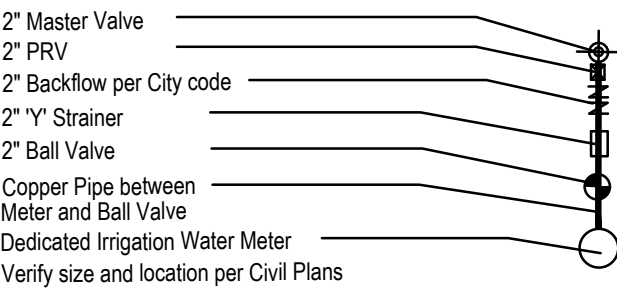

SLEEVING NOTES

- Contractor shall lay sleeves and conduits at twenty-four (24") inches below finish grade of the top of pavement.
- Contractor shall extend sleeves one (1') foot beyond edge of all pavement.
- Contractor shall cap pipe ends using PVC caps.
- All sleeves shall be Schedule 40 PVC pipe.
- Contractor shall furnish Owner and Irrigation Contractor with an 'as-built' drawing showing all sleeve locations.

Water Pressure Calculations

Static Pressure (at the water meter)- 65 psi
Design Pressure for Remote Zone- 54.7 psi
Pressure Losses for Remote Zone and Meter Components- 19.7 psi

Water Meter Components- Pressure Losses

Master Valve Pressure- 2 psi
Pressure Regulator- 1.2 psi
Back Flow- 5 psi
Wye Strainer- .75 psi
Ball Valve- .8 psi

Irrigation Zones Pressure Losses- (most remote zone)

Main Line- 6.2 psi
Valve- 2 psi
Later Line- 1.7 psi
Sprinkler requirements-35 psi

IRRIGATION NOTES

- All sprinkler equipment numbers reference the HUNTER equipment catalog unless otherwise indicated.
- LAWN SPRAY HEADS are SRS-04 installed as per detail shown.
- SHRUB SPRAY HEADS are SRS-12 installed as per detail shown.
- ELECTRIC CONTROL VALVES shall be HUNTER PGV-S SERIES installed per detail shown. Size valves as shown on plan. Valves shall be installed in valve boxes large enough to permit manual operation, removal of solenoid and/or valve cover without any earth excavation.
- QUICK COUPLING VALVES shall be HQ-44-LRC-AW installed per detail shown. Swing joints shall be constructed using 1" Schedule 80 elbows. Contractor shall supply owner with three (3) HK couplers and three (3) #10 swivel hose ends as part of this contract.
- AUTOMATIC CONTROLLER shall be installed at location shown. Power (120V) shall be located in a junction box within five (5) feet of controller location by other trades.
- All 24 volt valve wiring is to be UF 14 single conductor. All wire splices are to be permanent and waterproof.
- SLEEVES shall be installed by General Contractor. Sleeve material shall be Schedule 40. Size as indicated on plan.
- Ten days prior to start of construction, Landscape or Irrigation Contractor shall verify static water pressure. If static pressure is less than 65 P.S.I., do not work until notified to do so by Owner.
- All main line and lateral piping to a minimum of 12 inches of cover. All piping under paving shall have a minimum of 18" of cover.
- The Irrigation Contractor shall coordinate installation of the system with the Landscape Contractor so that all plant material will be watered in accordance with the intent of the plans and specifications.
- The Irrigation Contractor shall select the proper arc and radius for each nozzle to insure 100% and proper coverage of all lawn areas and plant material. All nozzles in parking lot islands and planting beds shall be low angle to minimize over spray on pavement surfaces. No water will be allowed to spray on building.

DRIP IRRIGATION NOTES

- Drip Irrigation Equipment numbers reference Rainbird Equipment Catalog unless otherwise noted.
- Landscape Contractor shall be required to supply Owner's Construction Manager with all equipment specifications and maintenance guidelines.
- Landscape Contractor shall be required to follow Manufacturer's Specifications and Installation guidelines for drip system.
- PRESSURE COMPENSATING EMITTERS shall be: Multioutlet Rain Bug EM6-M101, Multi outlet Shrub Bug EMT6-M101 or approved equal. (1 PER EVERY 6 - 4" POTS)
- SINGLE OUTLET PRESSURE COMPENSATING EMITTERS shall be: Rain Bug Emitters EM-Mo5, -M10, -M20 and Shrub Bug Emitters EMT-M10, -M20 or approved equal. (1 PER EACH 1 OR 5 GAL PLANT)
- DRIP PRESSURE REGULATORS shall be: PSI-HLA-15, PSI-HLA-20, PSI-HMB-20, PSI-HMB-25 or approved equal.
- Y-FILTERS shall be: RBY-075-200, RBY-100-200 or approved equal.
- MAIN IRRIGATION TUBING shall be: RBT-150P, RBT-160V or approved equal.
- EMITTER DISTRIBUTION TUBING shall be: RBT-150P, RBT-160V or approved equal.
- SUBTERRANEAN EMITTER BOX shall be: SEB-6 or approved equal.
- Drip system piping only occurs within shrub / groundcover beds and rock mulch areas. Piping shall be a maximum 4" depth and a minimum 2" depth.
- Contractor shall verify that all drip system valves and spray system valves are sectioned separately on controller.

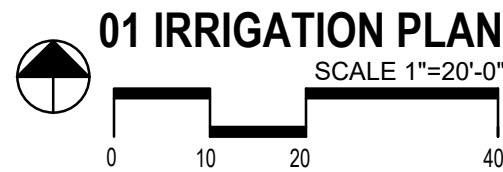

SECTION 02810 - IRRIGATION

PART 1 - GENERAL

1.1 SCOPE

- A. Provide complete sprinkler installation as detailed and specified herein, includes furnishing all labor, materials, and equipment for the proper installation. Work includes but is not limited to:
1. Trenching and backfill
 2. Automatic controlled system.
 3. Upon completion of installation, supply drawings showing details of construction including location of mainline piping, manual and automatic valves, electrical supply to valves, and specifically exact location of automatic valves.
- B. All sleeves as shown on plans will be furnished by General Contractor. Meter and power source to be provided by General Contractor.

1.2 RELATED WORK SPECIFIED ELSEWHERE

- A. See Irrigation Plans. See plans for controller, heads, and valves.
- B. Section 02800-Landscape
- C. Section 02811-Underground Irrigation Sleeve and Utility Conduits

1.3 APPLICABLE STANDARDS

- A. America Standard for Testing and Materials (ASTM) – Latest edition.
1. D2241 Poly (Vinyl Chloride) (PVC) Plastic Pipe (SDR-PR)
 2. D2464 Poly (Vinyl Chloride) (PVC) Plastic Pipe Fittings, Thread, Schedule 80
 3. D2465 Poly (Vinyl Chloride) (PVC) Plastic Pipe Fittings, Schedule 40
 4. D2467 Poly (Vinyl Chloride) (PVC) Plastic Pipe Fittings, Socket Type, Schedule 80
 5. D2564 Solvent Cements for Poly (Vinyl Chloride) (PVC) Plastic Pipe and Fittings
 6. D2387 Flexible Poly Vinyl Chloride (PVC) Plastic Pipe
 7. F856 Poly Vinyl Chloride (PVC) Solvent Weld Primer
 8. D2855 Making Solvent – Cemented Joints with Poly (Vinyl Chloride) (PVC) Pipe and Fittings

1.4 MAINTENANCE AND GUARANTEE

- A. Materials and workmanship shall be fully guaranteed for one (1) year after final acceptance.
- B. Provide maintenance of system, including raising and lowering of heads to compensate for lawn growth, cleaning and adjustment of heads, raising and lowering of shrub heads to compensate for shrub growth, for one (1) year after completion of installation.
- C. Guarantee is limited to repair and replacement of defective materials or workmanship, including repair of backfill settlement.

1.5 SUBMITTALS

- A. Procedure: Comply with Division 1 requirements.
- B. Product Data: Submit (5) copies of equipment manufacturer's specifications and literature for approval by Landscape Architect prior to installation.
- C. Project Record Documents
1. Comply with Division 1 requirements.
 2. Locate by written dimension, routing of mainline piping, remote control valves and quick coupling valves. Locate mainlines by single dimensions from permanent site features provided they run parallel to these elements. Locate valves, intermediate electrical connections, and quick couplers by two dimensions from a permanent site feature at approximately 70 degrees to each other.
 3. When dimensioning is complete, transpose work to mylar reproducible tracings.
 4. Submit completed tracings prior to final acceptance. Mark tracings "Record Prints Showing Significant Changes". Date and sign drawings.
 5. Provide three complete operation manuals and equipment brochures neatly bound in a hard back three-ring binder. Include product data on all installed materials. Include warranties and guarantees extended to the Owner by the manufacturer of all equipment.
- D. Quick Coupler Keys: Provide 3 coupler keys with boiler drains attached using brass reducer.
- E. Controller Keys: Provide three sets of keys to controller enclosure(s).
- F. Use of materials differing in quality, size, or performance from those specified will only be allowed upon written approval of the Landscape Architect. The decision will be based on comparative ability of material or article to perform fully all purposes of mechanics and general design considered to be possessed by item specified.
- G. Bidders desiring to make a substitution for specified sprinklers shall submit manufacturer's catalog sheet showing full specification of each type sprinkler proposed as a substitute, including discharge in GPM maximum allowable operating pressure at sprinkler.
- H. Approval of substitute sprinkler shall not relieve Irrigation Contractor of his responsibility to demonstrate that final installed sprinkler system will operate according to intent of originally designed and specified system.
- I. It is the responsibility of the Irrigation Contractor to demonstrate that final installed sprinkler system will operate according to intent of originally designed and specified system. If Irrigation Contractor notes any problems in head spacing or potential coverage, it is his responsibility to notify the Landscape Architect in writing, before proceeding with work. Irrigation Contractor guarantees 100% coverage of all areas to be irrigated.

1.6 TESTING

- A. Perform testing required with other trades, including earthwork, paving, plumbing, electrical, etc. to avoid unnecessary cutting, patching and boring.
- B. Wire Connectors: Waterproof splice kit connectors. Type DBV by 3M.

2.6 SCHEDULE 80 PVC NIPPLES

- A. Composed of Standard Schedule 40 PVC Fittings and PVC meeting noted standards. No clamps or wires may be used. Nipples for heads and shrub risers to be nominal one-half inch diameter by eight inches long, where applicable.
- B. Polyethylene nipples six (6") inches long to be used on all pop-up spray heads.

2.7 MATERIALS - See Irrigation Plan

- A. Sprinkler heads in lawn area as specified on plan.
- B. PVC Pipe: Class 200, SPR 21
Copper Tubing (City Connection): Type "M"
24V Wire: Size 14, Type U.F.
- C. Electric valves to be all plastic construction as indicated on plans.
- D. Refer to drawing for backflow prevention requirements and flow valve.

PART 3 - EXECUTION

3.1 INSTALLATION - GENERAL

- A. Staking: Before installation is started, place a stake where each sprinkler is to be located, in accordance with drawing. Staking shall be approved by Landscape Architect before proceeding.
- B. Excavations: Excavations are unclassified and include earth, loose rock, rock or any combination thereof, in wet or dry state. Backfill trenches with material that is suitable for compaction and contains no lumps, clods rock, debris, etc. Special backfill specifications, if furnished take preference over this general specification.
- C. Backfill: Flood or hand-tamp to prevent after settling. Hand rake trenches and adjoining area to leave grade in as good or better condition than before installation.
- D. Piping Layout: Piping layout is diagrammatic. Route piping around trees and shrubs in such a manner as to avoid damage to plantings. Do not dig within ball of newly planted trees or shrubs.

3.2 PIPE INSTALLATION

- A. Sprinkler Mains: Install a four (4") inch minimum trench with a minimum of eighteen (18") inches of cover.
- B. Lateral Piping: Install a four (4") inch wide minimum trench deep enough to allow for installation of sprinkler heads and valves, but in no case, with less than twelve (12") of cover.
- C. Trenching: Remove lumber, rubbish, and large rocks from trenches. Provide firm, uniform bearing for entire length of each pipe line to prevent uneven settlement. Wedging or blocking of pipe will not be permitted. Remove foreign matter or dirt from inside of pipe before welding, and keep piping clean by approved means during and after laying of pipe.

3.3 PVC PIPE AND FITTING ASSEMBLY

- A. Solvent: Use only solvent recommended by manufacturer to make solvent-welded joints. Thoroughly clean pipe and fittings of dirt, dust and moisture before applying solvent.
- B. PVC to metal connection: Work metal connections first. Use a non-hardening pipe dope such as Permatex No. 2 on threaded PVC adapters into which pipe may be welded.

3.4 COPPER TUBING AND FITTING ASSEMBLY

- Clean pipe and fitting thoroughly and lightly sand pipe connections to remove residue from pipe. Attach fittings to tubing in an approved manner using 50-50 soft solid core solder.

3.5 POP-UP SPRAY HEADS

- Supply pop-up spray heads in accordance with materials list and plan. Attach sprinkler to lateral piping with a semi-flexible polyethylene nipple not less than three (3") inches or more than six (6") inches long.

3.6 VALVES

- Supply valves in accordance with materials list and sized according to drawings. Install valves in a level position in accordance with Manufacturer's Specifications. See plan for typical installation of electric valve, valve box.

3.7 WIRING

- A. Supply wire from the automatic sprinkler controls to the valves. No conduit will be required for U.F. wire unless otherwise noted on the plan. Wire shall be tucked under the piping.
- B. A separate wire is required from the control to each electric valve. A common neutral wire is also required from each control to each of the valves served by each particular control.
- C. Bundle multiple wires and tape them together at ten (10') foot intervals. Install ten (10") inch expansion coil at not more than one hundred (100') foot intervals. Make splices waterproof.

3.8 AUTOMATIC SPRINKLER CONTROLS

- Supply in accordance with Irrigation Plan. Install according to manufacturer's recommendations.

3.9 TESTING

- A. Sprinkler Mains: Test sprinkler main only for a period of twelve (12) to fourteen (14) hours under normal pressure. If leaks occur, replace joint or joints and repeat test.
- B. Complete tests prior to backfilling. Sufficient backfill material may be placed in trenches between fittings to insure stability of line under pressure. In each case, leave fittings and couplings open to visual inspection for full period of test.

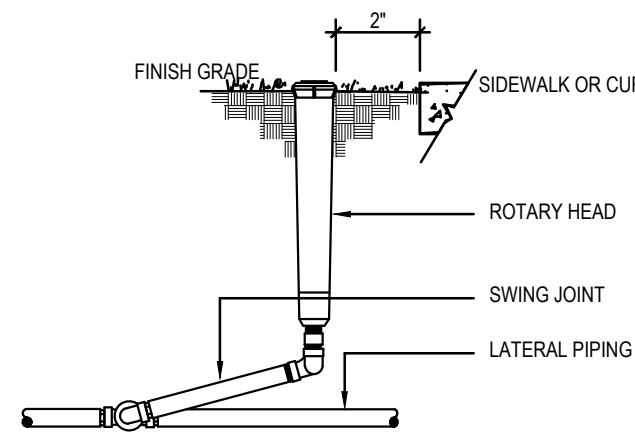

01 ROTARY HEAD

NOT TO SCALE

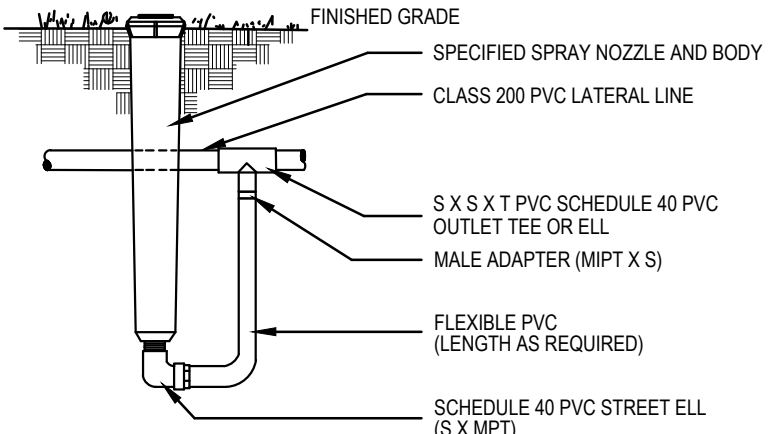

02 HIGH POP-UP SPRAY ASSEMBLY

NOT TO SCALE

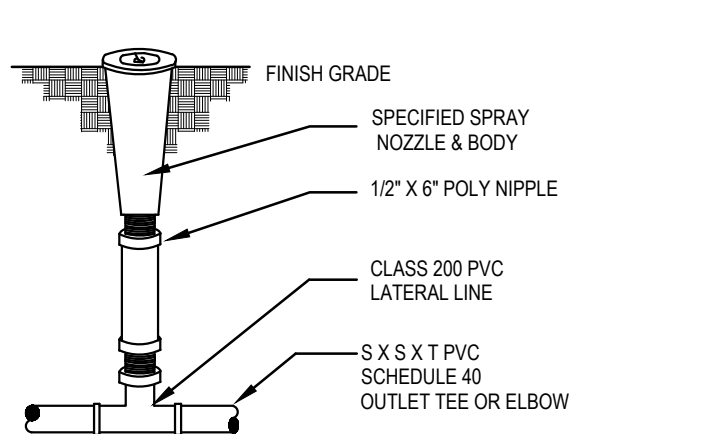

03 POP-UP LAWN SPRAY ASSEMBLY

NOT TO SCALE

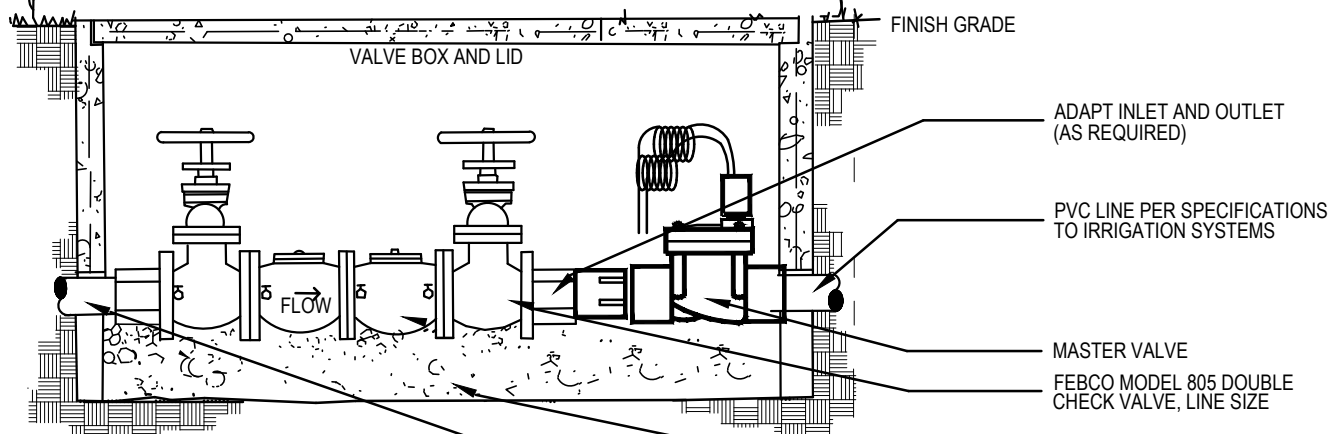

04 BACKFLOW PREVENTER

NOT TO SCALE

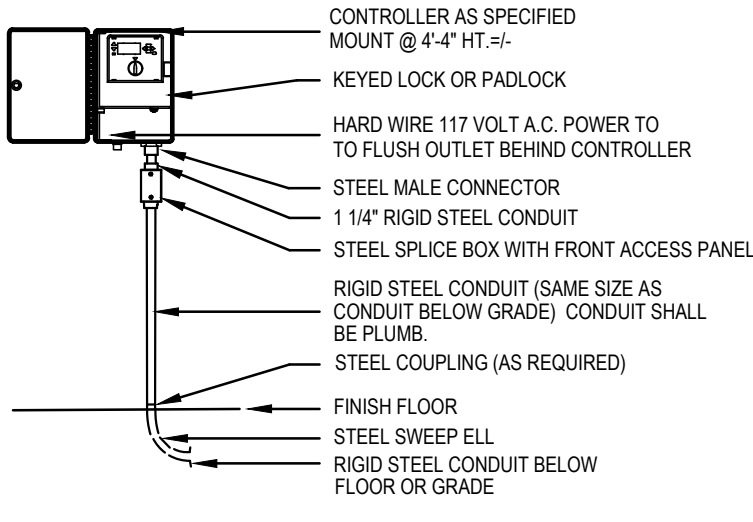

05 WALL MOUNTED CONTROLLER

NOT TO SCALE

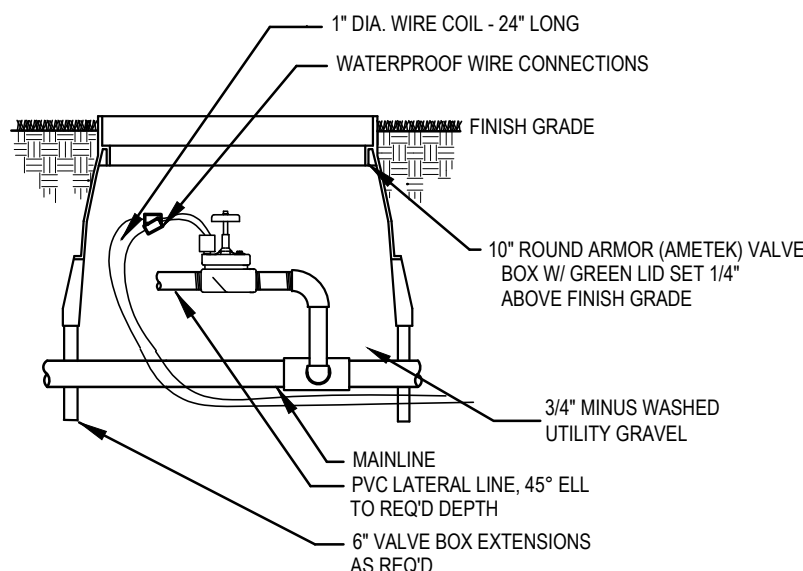

06 REMOTE CONTROL VALVE

NOT TO SCALE

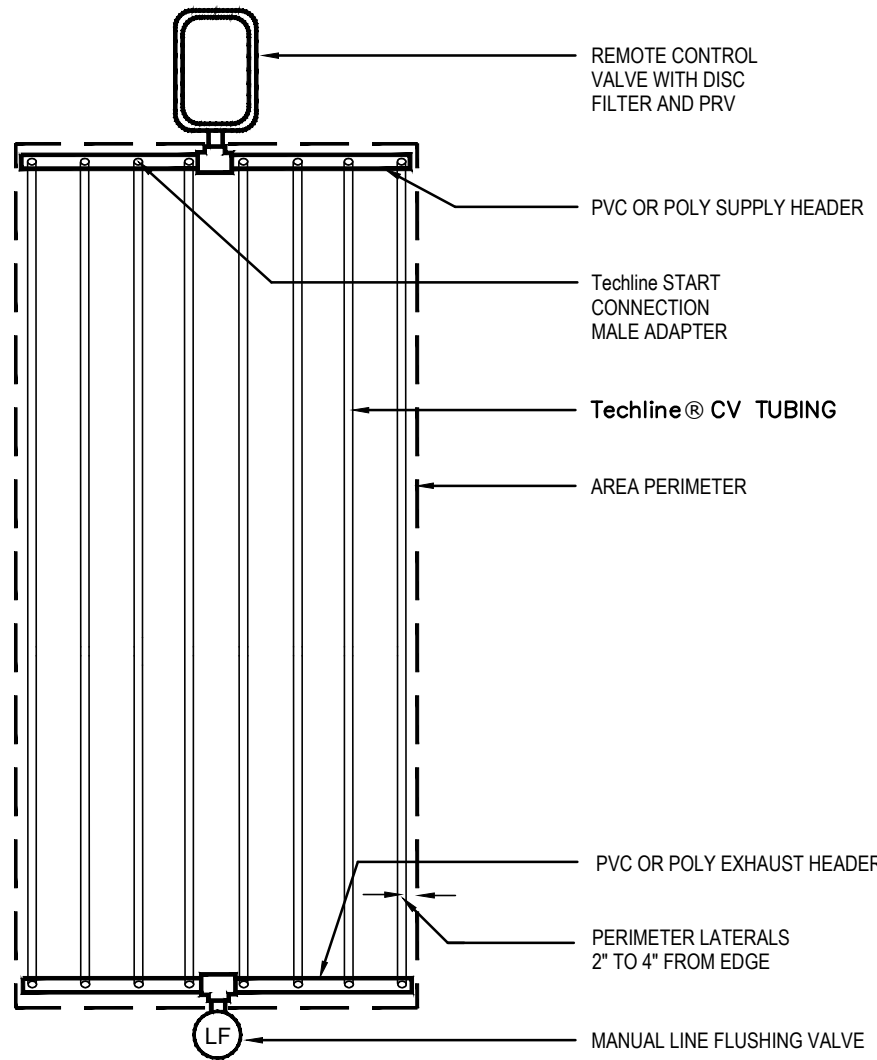

07 TechLine CV END FEED LAYOUT

NOT TO SCALE

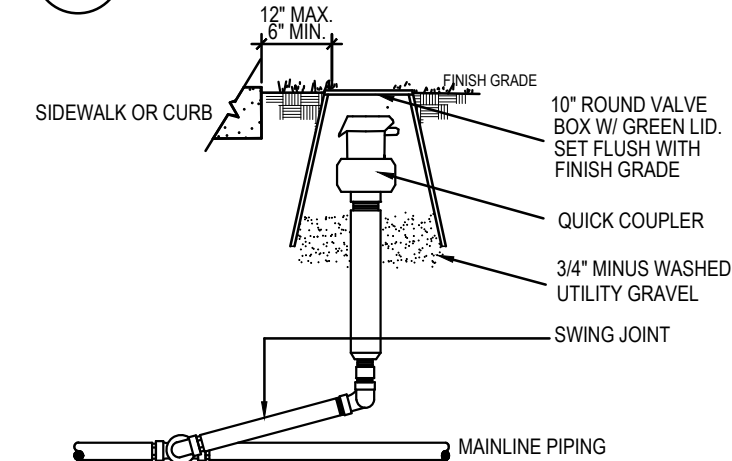

14 QUICK COUPLER

NOT TO SCALE

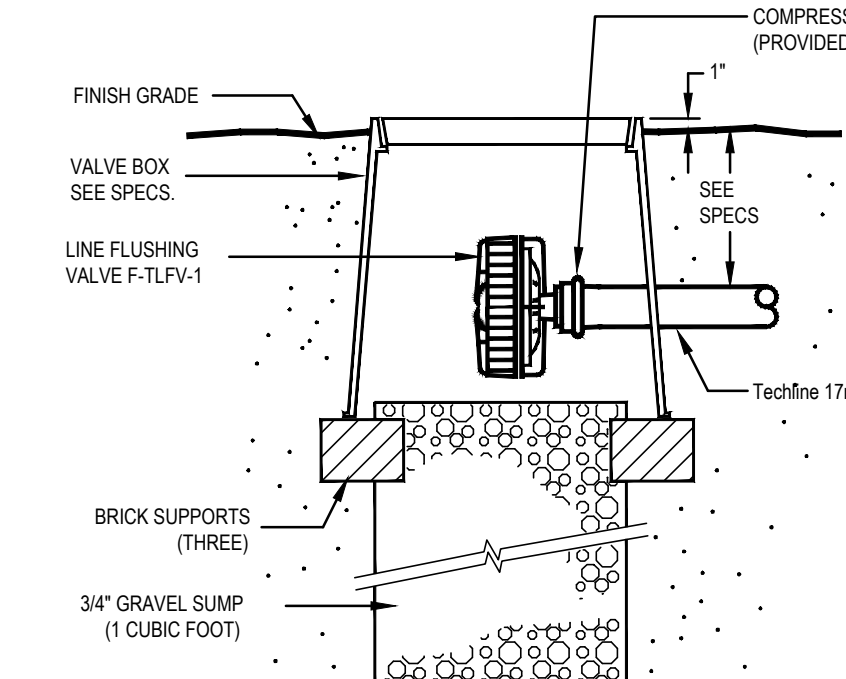

08 TechLine LINE FLUSHING VALVE

NOT TO SCALE

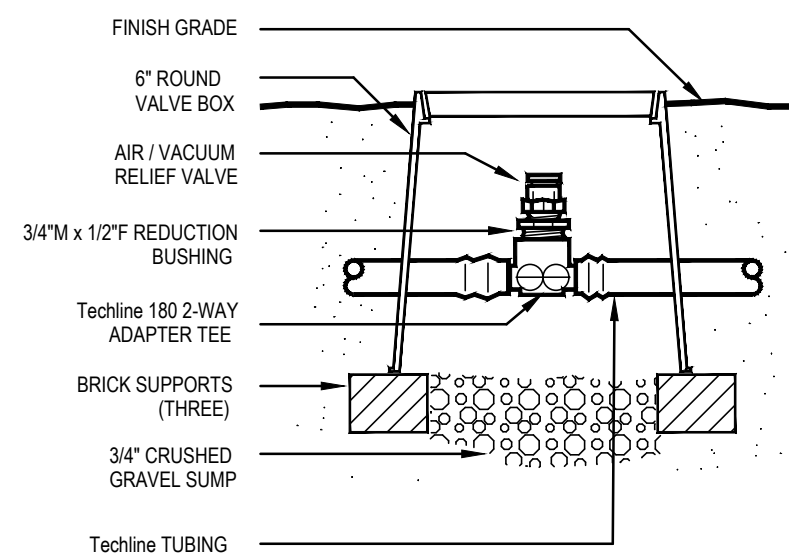

09 TechLine AIR/VACUUM RELIEF

NOT TO SCALE

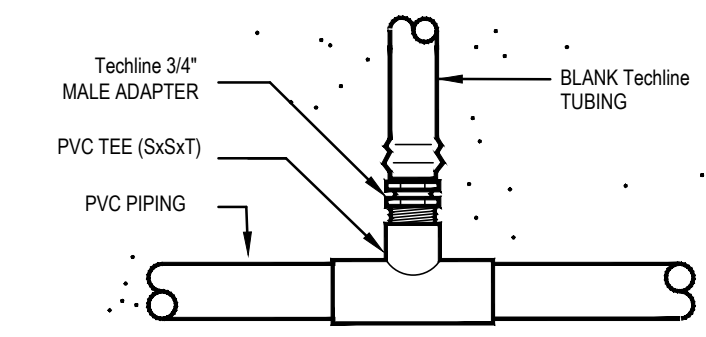

11 TechLine START CONNECTION

NOT TO SCALE

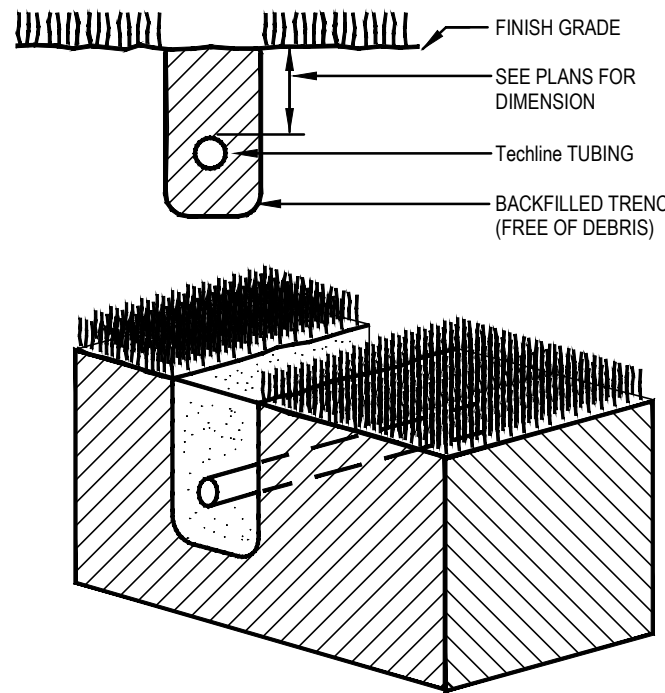

12 TechLine TRENCHING

NOT TO SCALE

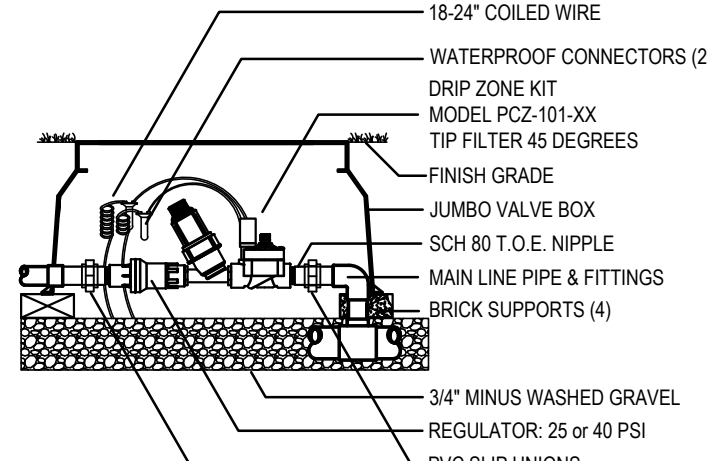

13 DRIP CONTROL VALVE

NOT TO SCALE

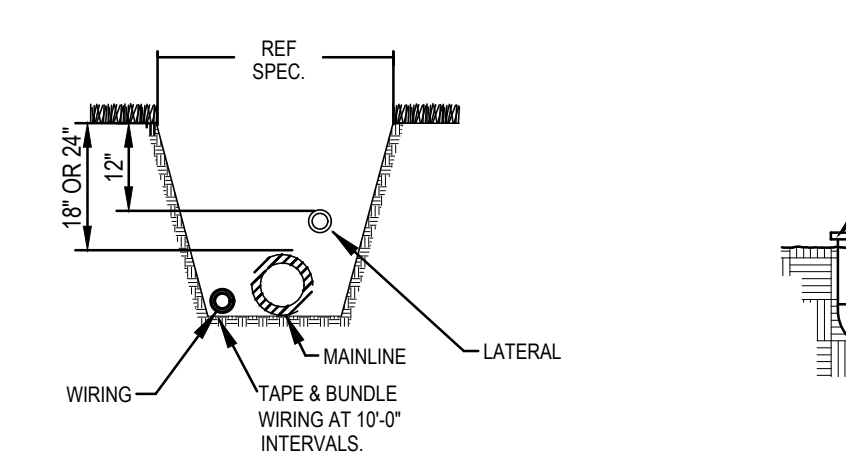

15 TRENCH DETAIL

NOT TO SCALE

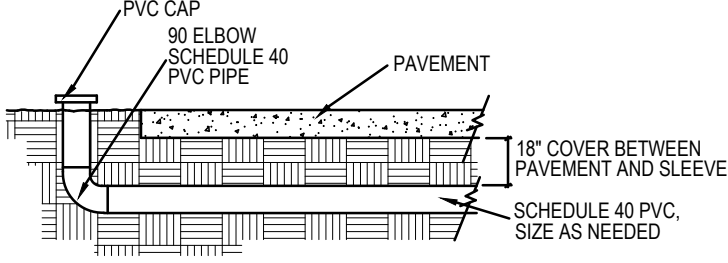

16 SLEEVE DETAIL

NOT TO SCALE

LANDSCAPE ARCHITECT
STUDIO GREEN SPOT, INC.
1782 W. McDERMOTT DR.
ALLEN, TEXAS 75013
(469) 369-4448
CHRIS@STUDIOGREENSPOT.COM

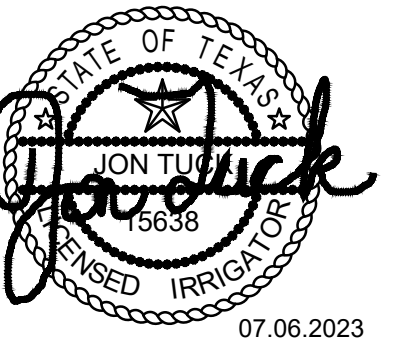

SHERWIN WILLIAMS

STATE HIGHWAY 29
CITY OF LIBERTY HILL, TEXAS

ISSUE:
FOR APPROVAL 07.06.2023

DATE:
07.06.2023

SHEET NAME:
IRRIGATION SPECIFICATIONS

SHEET NUMBER:

L.5