

## Addendum No. 6

Austin Masjid  
800 N Heatherwilde Blvd., Pflugerville, TX 78660  
June 19, 2026



To the Drawings and Specifications dated 4/17/2026, for the Austin Masjid project, 800 North Heatherwilde Boulevard, Pflugerville, Texas 78660, prepared by F S Group Architects, 16575 Village Drive, Houston, Texas 77040, 713-344-1752:



6/19/26

Addendum Date: 6/19/2026

Project Number: 2305

---

### NOTICE TO BIDDERS:

- A. This Addendum shall be considered part of the Bid Documents for the above-mentioned project as though it has been issued at the same time and incorporated integrally therewith. Where provisions of the following supplementary data differ from those of the original Contract Documents, this Addendum shall govern and take precedence.
- B. Bidders are hereby notified that they shall make any necessary adjustments in their estimates on account of this Addendum. It will be construed that each Bidder's proposal is submitted with full knowledge of all modifications and supplemental data specified herein.
- C. Bidders shall acknowledge receipt of this Addendum on the appropriate space on the Bid Form.
- D. The date for receipt of bids is unchanged by this Addendum – Friday, 6/26/26, 2:00pm CDT.

---

### RESPONSES TO BIDDERS' QUESTIONS:

**Question 1:** *Keystone 8 on sheet A211 calls decorative 1" Hardi Panel CNC Cut, but elevation shows EF-2, which is EIFS. Please confirm which material to price.*

**Answer 1:** *These are decorative bands of Hardi with an EIFS finish.*

**Q2:** *L1 calls for stamped/stained/decorative concrete at the courtyard area. A100 calls for artificial turf and reclaimed terracotta pavers at the courtyard area C6 appears to match up with the L sheets.*

*Please confirm which plan sheet to price landscape pavers. Landscape plan L1 indicates stamped and decorative concrete. While Sheet A100 calls for reclaimed Terracotta color brick. If reclaimed Terracotta, please provide specs. Please clarify.*

Page 1 of 8

### F S Group Architects

ARCHITECTURE INTERIOR DESIGN MASTER PLANNING  
16575 Village Drive • Houston, Texas 77040 • office 713.344.1752 • www.fsdesignbuild.com

Addendum No. 6

Austin Masjid  
 800 N Heatherwilde Blvd., Pflugerville, TX 78660  
 June 19, 2026



<b>A2:</b>	<i>Assume stamped and decorative concrete.</i>
<b>Q3:</b>	<i>Our steel suppliers are telling me that the second floor perimeter angle iron size does not exist. (4x5.5x1/4), S12 - S19. Please advise.</i>
<b>A3:</b>	<b>PSCE RESPONSE: USE EQUAL OR BETTER STEEL ANGLE. AVAILABLE IN THE MARKET.</b>
<b>Q4:</b>	<i>Can you please let us know the thickness of the concrete at the second floor metal deck? And reinforcement?</i>
<b>A4:</b>	<b>PSCE RESPONSE" 5" THICK CONCRETE SLAB, #3@12" OC.E.W., 4,000 PSI CONCRETE.</b>
<b>Q5:</b>	<i>How should we address possible required changes and revisions to drawings, as both the site development and building drawings are still in Pflugerville permitting?</i>
<b>A5:</b>	<i>Bidders should bid the drawings as issued. It is not possible to anticipate changes. Some adjustments to post-bid results may be necessary to reflect AHJ requirements.</i>
<b>Q6:</b>	<i>The Geotechnical Report requires a 2.5-foot undercut and replacement with compacted select fill across the building pad. This requirement is not reflected in the issued Cut/Fill Volume Report and represents a material earthwork exposure that requires clarification before bid (RFI Question 9.1).</i>
<b>A6:</b>	<b>PSCE RESPONSE: FOLLOW GEOTECHNICAL REPORT, RECOMMENDATIONS ON PAGE#16., REMOVAL OF SOIL 6" – 30" DARK BROWN CLAY.</b>
<b>Q7:</b>	<i>Curb ramp at the public ROW: drawings indicate 7" JRCP over 6" flex base per City of Pflugerville. Please confirm this section applies to the full driveway approach or only the curb cut.</i>
<b>A7:</b>	<b>PSCE RESPONSE: REFER SHEET #14 ATTACHED, CITY DRIVEWAY DETAIL. See attached AM Civil Detail 433S2.</b>
<b>Q8:</b>	<i>Confirm the fire lane width, turning radius, and surfacing material. The site plan shows fire lane access but the specification for pavement section is unclear.</i>
<b>A8:</b>	<b>PSCE RESPONSE: REFER SHEET #18 AND #19.</b>
<b>Q9:</b>	<i>Confirm the site grading and drainage plan accounts for the 2.5' undercut and select fill required by the Geotech Report. Are imported fill quantities the GC's responsibility or by allowance?</i>

Addendum No. 6

Austin Masjid  
800 N Heatherwilde Blvd., Pflugerville, TX 78660  
June 19, 2026



<b>A9:</b>	<i>PSCE RESPONSE: FOLLOW GEOTECHNICAL REPORT FOR PAVEMENT DESIGN AND FOUNDATION DESIGN CUT &amp; FILL.</i>
<b>Q10:</b>	<i>Confirm wind load Risk Category for the two minarets and provide TDLR access compliance details (ladder, platform, fall protection).</i>
<b>A10:</b>	<i>PSCE RESPONSE : REFER SHEET #S0 RISK CATEGORY III. FOLLOW ARCHITECT FOR TDLR COMPLIANCE – IF REQUIRED. FSG: Access is included in drawings.</i>
<b>Q11:</b>	<i>HSS column field connections — Addendum 3 revised the bolted clip detail. Please confirm whether all field connections are now bolted or if welded connections remain in any locations.</i>
<b>A11:</b>	<i>PSCE RESPONSE: EITHER BOLT OR WELDED CONNECTIONS, CONTRACTOR SHALL PROVIDE SHOP DRAWINGS FOR REVIEW.</i>
<b>Q12:</b>	<i>Confirm dome structure: material (FRP / GFRC / steel-framed), connection to roof framing, and lightning protection termination.</i>
<b>A12:</b>	<i>PSCE RESPONSE: FOLLOW MANUFACTURER DOME MATERIAL AND CONNECTION DETAILS, CONTACT THE OWNER OR ARCHITECT FOR DOME MANUFACTURE AND MATERIAL. FSG: Secure dome to structure per dome manufacturer’s requirements.</i>
<b>Q13:</b>	<i>Provide clarification on F1–F12 footing schedule — are any footings affected by the Geotech undercut requirement, and does pier depth need to extend below the select-fill zone?</i>
<b>A13:</b>	<i>PSCE RESPONSE: BOTTOM OF FOOTING SHALL BE 3.5FT BELOW EXISTING GRADE OR FINISH GRADE.</i>
<b>Q14:</b>	<i>Please confirm masonry scope is intended to be carried by the GC and reissue the masonry schedule if revised.</i>
<b>A14:</b>	<i>Masonry is limited to bases of decorative exterior columns.</i>
<b>Q15:</b>	<i>Division 14 Elevator — Spec 14 26 00 calls for a LULA elevator for the 2-story ADA path. Please confirm location, capacity, and whether a hoistway is shown on the architectural drawings.</i>
<b>A15:</b>	<i>See attached <b>AM Hoist Beam</b> detail.</i>
<b>Q16:</b>	<i>Wood ceiling at the ceremonial entry — confirm species, grade, finish, and whether installation is by a specialty millwork sub or the GC carpentry crew.</i>

## Addendum No. 6

Austin Masjid  
800 N Heatherwilde Blvd., Pflugerville, TX 78660  
June 19, 2026



<b>A16:</b>	<i>See attached <b>AM Faux Beam Detail</b>.</i>
<b>Q17:</b>	<i>Countertops — please confirm material (quartz, solid surface, stone) and locations (Wudu, kitchen, restrooms). Are countertops carried under Div 12 or Div 06 millwork?</i>
<b>A17:</b>	<i>Typical countertops at millwork/casework, Mawaid Kitchen along pass-thru windows and VIP Kitchen is solid surface, color TBD from standard range. Other counters in Mawaid Kitchen are stainless steel tables.</i>
<b>Q18:</b>	<i>Confirm walk-in cooler/freezer manufacturer, dimensions, refrigerant (R-448A per Add 2), and whether floor pan / ramp is included.</i>
<b>A18:</b>	<i>Basis-of-Design: Bush Refrigeration combination cooler/freezer for commercial kitchen. Overall outside dimensions 12.5'x19'x8'.</i>
<b>Q19:</b>	<i>Wudu (ablution) stations — Addendum 3 revised the drain and faucet count. Please reissue the final wudu fixture schedule with total count and confirm floor-drain layout.</i>
<b>A19:</b>	<i>Addendum No. 3 did not change plumbing drawings. Fixtures are shown on drawings.</i>
<b>Q20:</b>	<i>Confirm the kitchen plumbing scope for Mawaid kitchen — grease interceptor sizing, hot water demand, and gas piping for cooking equipment.</i>
<b>A20:</b>	<i>Mawaid kitchen requirements might change per Owner's kitchen consultant. Please document assumptions for post-bid discussion. <b>See attached AM VIP Kitchen layout for basic residential appliances.</b></i>
<b>Q21:</b>	<i>Please confirm the vapor barrier requirement under the slab per the Geotech Report — type, thickness, and lap requirements.</i>
<b>A21:</b>	<i><b>PSCE RESPONSE: FOLLOW THE GEOTECHNICAL ENIGNEER FOR SPECIFICATIONS. VAPOR BARRIER IS REQUIRED. (10 – 15 MILS.)</b></i>
<b>Q22:</b>	<i>Confirm the RTU schedule per Addendum 3 — tonnage, MERV-13 filters, gas piping size, and electrical service. MERV-13 may affect static pressure and unit sizing.</i>
<b>A22:</b>	<i>RTU schedule was not modified in Addendum No. 3.</i>
<b>Q23:</b>	<i>Walk-in cooler/freezer refrigerant changed to R-448A per Add 2. Confirm condenser, evaporator, and any low-temp piping coordination.</i>
<b>A23:</b>	<i>Assume standard configuration package for Basis-of-Design equipment from Bush Refrigeration.</i>

## Addendum No. 6

Austin Masjid  
800 N Heatherwilde Blvd., Pflugerville, TX 78660  
June 19, 2026



<b>Q24:</b>	<i>Division 27 Communications — please confirm scope of telecom/fiber rough-in (conduit, J-hooks, backboards, IT room layout) issued in Addendum 3. This is not broken out in the bid.</i>
<b>A24:</b>	<i>There is no IT/Data scope in this Bid, other than any electrical shown on drawings for the IT Room.</i>
<b>Q25:</b>	<i>Light pole conduit per Addendum 3 — 1" branch and 2" feeders with 12 AWG and ground. Please confirm wire size, conduit material (PVC vs. RMC), and depth.</i>
<b>A25:</b>	<b>See attached Revised MEP drawings and narrative.</b>
<b>Q26:</b>	<i>Emergency lighting / exit signs — confirm fixture qty and locations per Addendum 3 layouts, including battery-backup egress for prayer hall.</i>
<b>A26:</b>	<i>Fixtures noted with an "E" are emergency fixtures with battery backup. Contractor is responsible for quantity takeoffs.</i>
<b>Q27:</b>	<i>Exterior wall packs — please confirm fixture spec (LED, photocell, motion), qty, and mounting heights per Addendum 3 schedule.</i>
<b>A27:</b>	<i>Fixture is shown on schedule sheet.</i>
<b>Q28:</b>	<i>Ceremonial entry chandelier — confirm the allowance amount, fixture weight, structural blocking, and rough-in requirements.</i>
<b>A28:</b>	<i>Chandelier Allowance is the average material cost per fixture. The large chandeliers have a maximum weight of 600 lbs. Miscellaneous steel sub-framing for medium and large chandeliers should be allocated.</i>
<b>Q29:</b>	<i>Lightning protection system — please confirm scope (dome terminations, minarets, roof network) and code basis (NFPA 780).</i>
<b>A29:</b>	<i>This is all noted within the lightning protection specification. Requirement is a fully functional lightning protection system designed per section 264113.</i>
<b>Q30:</b>	<i>Confirm the 2.5' undercut and select-fill placement extends across the full building pad, parking, and drive areas, or only under the building footprint.</i>
<b>A30:</b>	<b>PSCE RESPONSE: FOLLOW GEOTECHNICAL REPORT FOR PAVEMENT AND FOUNDATION CUT &amp; FILL RECOMMENDATIONS. IF REQUIRED CONTACT GEOTECHNICAL ENGINEER.</b>
<b>Q31:</b>	<i>Lime stabilization — please confirm depth (typically 8"), lime percentage (typically 6%), and area of application (subgrade under pavement and/or building).</i>

Addendum No. 6

Austin Masjid  
 800 N Heatherwilde Blvd., Pflugerville, TX 78660  
 June 19, 2026



<b>A31:</b>	<i>PSCE RESPONSE: FOLLOW GEOTECHNICAL REPORT, IIF REQUIRED CONTACT GEOTECHNICAL ENGINEER.</i>
<b>Q32:</b>	<i>Termite control (Spec 31 31 16) — please confirm system type (soil treatment vs. bait), warranty, and that it is GC scope.</i>
<b>A32:</b>	<i>Provide termite protection per Specification 313116.</i>
<b>Q33:</b>	<i>Will there be specs for the artificial turf?</i>
<b>A33:</b>	<i>FOLLOW LANDSCAPE PLAN AS PROVIDED. COORDINATION IS REQUIRED FROM THE LANDSCAPE ARCHITECT – IF ANY DEVIATION FROM LANDSCAPE PLAN. CONTACT LANDSCAPE ARCHITECT.</i>
<b>Q34:</b>	<i>Sheet P1.10 shows discrepancy between water heater schedule and riser diagrams on sheet P4.00 - P4.01. The riser diagram shows 4 water heater locations/symbols on the plans. The water heater schedule (EWH Schedule) lists a total of 13 units across those 4 tags.                  -EWH-1: QTY 2 (Room A128)                  -EWH-2: QTY 6 (Room 138 - Kitchen)                  -EWH-3: QTY 3 (Room A243)                  -EWH-4: QTY 1 (Room A206)                  -EWH-5: QTY 1 (Room A138 - Kitchen, 119-gal high temp)                  Please confirm schedule QTY column is correct and that room A138 and A243 are intended to have multiple units manifolded together at those locations.</i>
<b>A34:</b>	<i>QTY column is for number of heating elements per water heater. There will be 5 total water heaters in the building. None of the water heaters are intended to be manifolded together. Riser diagram shows 5 water heaters. Will adjust location discrepancies on P1.10.</i>
<b>Q35:</b>	<i>Keynote 4 on Elevation 1 &amp; 2 Sheet A211, please confirm if additional details will be provided for the dimensions on the cut outs.</i>
<b>A35:</b>	<i>See attached <b>AM Niche Detail</b> for the EIFS niche at exterior walls.</i>
<b>Q36:</b>	<i>Sheet A910 the countertops do not have a color selection and there are different pricing tiers. Please confirm which tier of colors is wanted on the countertops.</i>
<b>A36:</b>	<i>Basis-of-Design: Formica Everform Solid Surface, Grade 02, 0.48", Colors TBD.</i>
<b>Q37:</b>	<i>Detail 9 on Sheet S9 has a 5" slab on grade but Sheet 7 grading plan has</i>

Addendum No. 6

Austin Masjid  
 800 N Heatherwilde Blvd., Pflugerville, TX 78660  
 June 19, 2026



	<i>6" slab on grade on the detail. Please confirm which slab thickness to go off of for pricing.</i>
<b>A37:</b>	<i>PSCE RESPONSE: REFER SHEET S3, 6" THICK CONCRETE SLAB, 33@12"O.C.E.W, CONCRETE 4,000PSI</i>
<b>Q38:</b>	<i>Sheets A210 &amp; Sheet A211 - Most areas call out EIFS, but there are material call out discrepancies of stucco skim coat called out too which changes the cost. Please clarify what surfaces will have EIFS, Stucco, or STO Skimcoat.</i>
<b>A38:</b>	<i>This project uses several exterior wall finishes. 1" thick Leuders limestone is used at the base cladding to cover exposed concrete grade beams, Stucco is the typical wall finish from first floor to 15' AFF. EIFS is higher up on the building.</i>  <i>See attached AM Façade Material Breakdown for the current calculated exterior wall finish areas. Price according to the calculated areas, as exact proportion of finishes may change pending final permitting approval.</i>
<b>Q39:</b>	<i>The pavement thickness design shows (on grading plan and geotech report) Concrete: 6", Base: 4"; Granular Select Fill: Depth not specified. We reviewed the geotechnical report but were unable to find a specified depth for the Granular Select Fill beneath the base course. Could you please clarify the required thickness of the Granular Select Fill?</i>
<b>A39:</b>	<i>Waiting for Geotech response.</i>

**NEW DOCUMENTS:**

The following Documents have been Added and are issued and attached as part of this Addendum:

AM Façade Material Breakdown	Dated 6/19/26
AM MEP Narrative	Dated 6/19/26

**REVISIONS TO DOCUMENTS:**

The following Documents have been Revised and are issued as part of this Addendum:

## Addendum No. 6

Austin Masjid  
800 N Heatherwilde Blvd., Pflugerville, TX 78660  
June 19, 2026



---

### NEW DRAWINGS:

The following Drawing Sheet has been Added and is issued and attached as part of this Addendum:

AM Civil Detail 433S2	Dated 1/26/21
AM Hoist Beam	Dated 6/19/26
AM Faux Beam Detail	Dated 6/19/26
AM VIP Kitchen	Dated 6/19/26
AM Niche Detail	Dated 6/19/26

---

### REVISIONS TO DRAWINGS:

The following Sheets have been Revised and are issued and attached as part of this Addendum:

E1-03 – Schedules	Dated 6/19/26
E2-00 – First Floor – Power	Dated 6/19/26
E5-01 – Details	Dated 6/19/26
E5-02 – Details	Dated 6/19/26
FP1-00 – First Floor Fire Protection	Dated 6/19/26
MEP1-01 – Site Plan	Dated 6/19/26
P1-00 – Notes and Legend	Dated 6/19/26
P1-10 – Fixture Schedules	Dated 6/19/26
P2-00 – First Floor – Domestic	Dated 6/19/26
P2-01 – Second Floor – Domestic	Dated 6/19/26
P3-00 – First Floor – Sanitary	Dated 6/19/26
P3-01 – Second Floor – Sanitary	Dated 6/19/26
P4-00 – First Floor – Domestic Riser	Dated 6/19/26
P4-01 – Second Floor – Domestic Riser	Dated 6/19/26
P4-02 – First Floor – Sanitary Riser	Dated 6/19/26
P4-03 – Second Floor – Sanitary Riser	Dated 6/19/26

End of Addendum No. 6

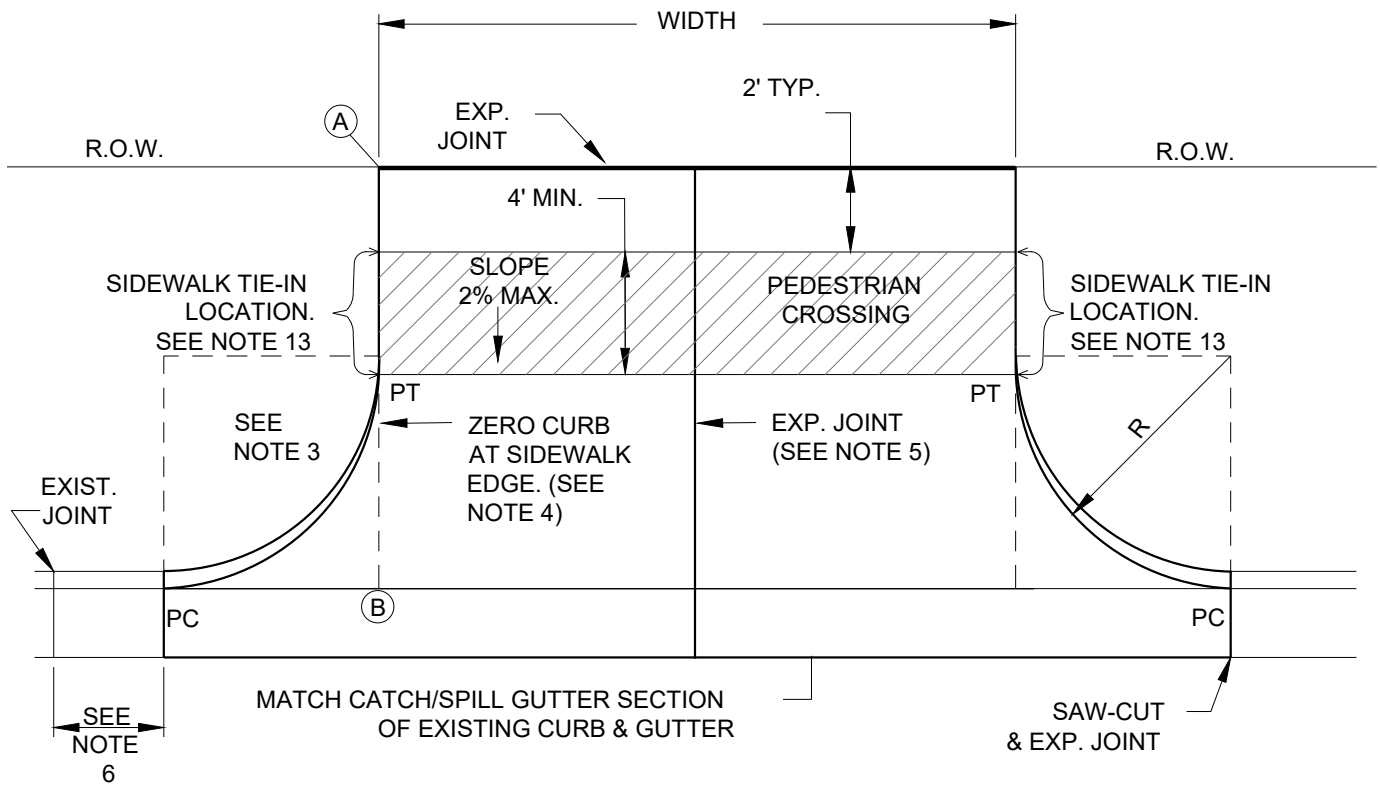

PLAN

NOTE: ALL DRIVEWAYS SHALL BE SLOPED TOWARDS THE STREET FROM THE R.O.W. LINE.  
 ELEVATION OF POINT A ABOVE POINT B IS TYPICALLY A MINIMUM OF 6" PLUS 1/4" RISE/FOOT  
 OVER DISTANCE "X" IN FEET.

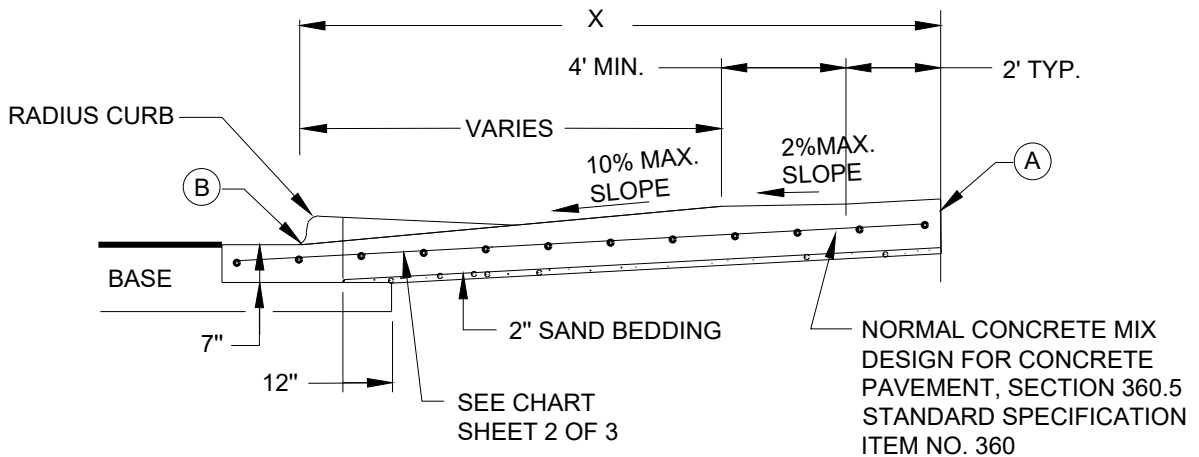

CROSS SECTION

ADOPTED: 01/26/2021  
 Patricia A. Davis, M.S.C.E., P.E  
 Scale: N.T.S.

# CITY OF PFLUGERVILLE

433S-2  
 1 OF 2

## REVISIONS

DATE	APPROVED	DRAWN

## TYPE II DRIVEWAY

## CONSTRUCTION STANDARDS AND DETAILS

THE ARCHITECT/ENGINEER ASSUMES RESPONSIBILITY FOR  
 APPROPRIATE USE OF THIS STANDARD.

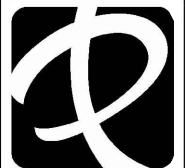

USE	THICKNESS	REINFORCEMENT
DRIVEWAYS FOR PASSENGER VEHICLE PARKING LOTS	6" MIN.	5" MIN. CONCRETE WITH ONE LAYER OF #4 BARS PLACED ON CHAIRS AT MIDDEPTH OF SLAB AT NO MORE THAN 18" O.C. BOTH DIRECTIONS
ALL OTHERS	7" MIN.	5" MIN. CONCRETE WITH ONE LAYER OF #4 BARS PLACED ON CHAIRS AT MIDDEPTH OF SLAB AT NO MORE THAN 18" O.C. BOTH DIRECTIONS

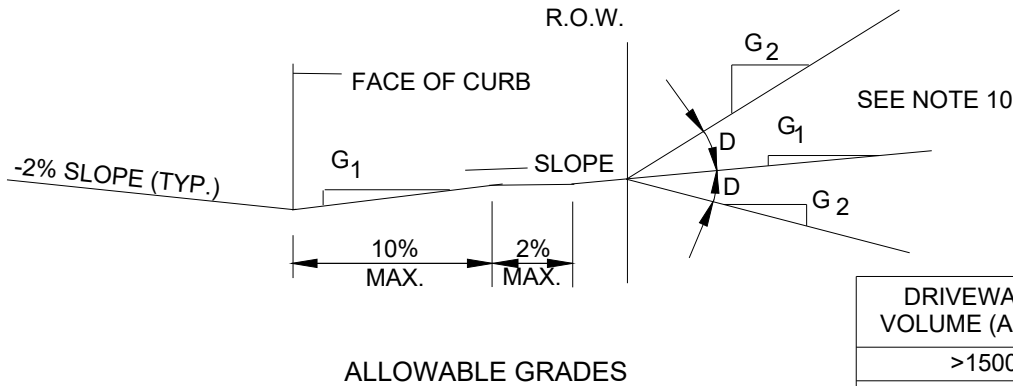

**ALLOWABLE GRADES**

DRIVEWAY VOLUME (ADT)	D=GRADE CHANGE	
	STD.	MAX
>1500	0%	3%
500-1500	3%	6%
< 500	6%	15%

**NOTES:**

- ALL TYPE II DRIVEWAYS SHALL HAVE RADIUS ENDS.
- DRIVEWAY WIDTHS AND RADII DIMENSIONS, ONE/TWO WAY TRAVEL REQUIREMENTS, AND GEOMETRIC LAY-OUT ARE HIGHLY VARIABLE, SUBJECT TO SITE SPECIFIC CONDITIONS AND REQUIREMENTS. SEE TRANSPORTATION CRITERIA MANUAL, SECTION 5 "DRIVEWAYS".
- THE DRIVEWAY EDGE SHALL BE SMOOTHLY TRANSITIONED INTO THE SIDEWALK TIE-IN LOCATION BEGINNING AT THE RADIUS PC LINE.
- "ZERO" CURB AT PT OR SIDEWALK EDGE, WHICHEVER IS ENCOUNTERED FIRST.
- PLACE AN EXPANSION JOINT DOWN THE CENTER OF DRIVEWAY ALL DRIVEWAYS.
- IF DIMENSION IS LESS THAN 5 FEET, REMOVE CURB AND GUTTER TO EXISTING JOINT AND POUR MONOLITHICALLY WITH DRIVEWAY.
- IF THE BASE IS OVER-EXCAVATED WHERE THE CURB AND GUTTER WERE REMOVED, BACKFILL WITH CONCRETE MONOLITHICALLY WITH THE DRIVEWAY.
- TYPE II DRIVEWAYS ARE TO BE LOCATED NO CLOSER TO THE CORNER OF INTERSECTING RIGHT OF WAY THAN 60% OF PARCEL FRONTAGE AT 100 FEET: WHICHEVER IS LESS.
- DRIVEWAY SHALL NOT BE CONSTRUCTED WITHIN THE CURB RETURN OF A STREET INTERSECTION.
- WHILE THE PROPERTY OWNER REMAINS RESPONSIBLE FOR GRADE BREAKS WITHIN PRIVATE PROPERTY, THE FIRE DEPARTMENT SHALL BE CONSULTED WHERE THE DRIVEWAY IS ESSENTIAL TO EMERGENCY VEHICLE ACCESS AND "G2 IS GREATER THAN 15%".
- USE 1/2" ASPHALT BOARD OR OTHER APPROVED MATERIAL FOR CURB AND GUTTER EXPANSION JOINTS. SIDEWALK, AT THE R.O.W. LINE AND AT MIDWIDTH, SEE NOTE 5.
- SEE TRANSPORTATION CRITERIA MANUAL, SECTION 5 FOR OTHER DRIVEWAY REQUIREMENTS.
- THE SIDEWALK, REGARDLESS OF ITS LOCATION WITH RESPECT TO THE CURB OR PROPERTY LINE, SHALL BE CONNECTED TO THE DRIVEWAY AT THESE LOCATIONS.
- WATER METER BOXES AND WASTEWATER CLEAN OUTS ARE PROHIBITED FROM BEING LOCATED IN DRIVEWAY AREAS.

ADOPTED: 01/26/2021 Patricia A. Davis, M.S.C.E., P.E Scale: N.T.S.			<b>CITY OF PFLUGERVILLE</b>		433S-2 2 OF 2	
REVISIONS			<b>TYPE II DRIVEWAY</b>			
			<b>CONSTRUCTION STANDARDS AND DETAILS</b>			
			THE ARCHITECT/ENGINEER ASSUMES RESPONSIBILITY FOR APPROPRIATE USE OF THIS STANDARD.			
DATE	APPROVED	DRAWN				

HKE FSG  
6/19/26

AUSTIN WASJID  
ADDENDUM NO. 6  
HOIST BEAM

1-HOUR FIRE  
RATED ENCLOSURE

PROVIDE  
HOIST BEAM

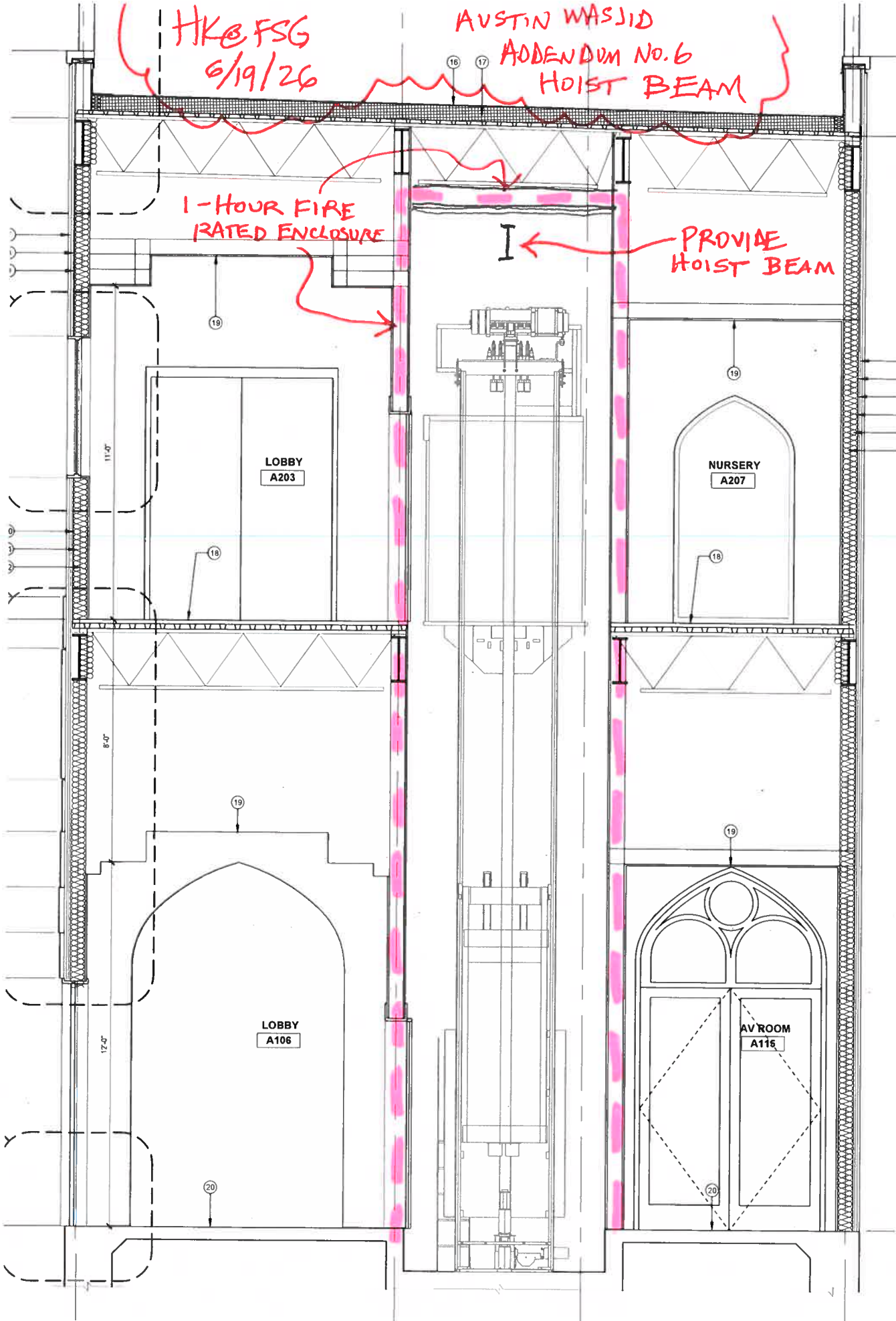

HKS G  
6/19/26

AUSTIN MASJID  
ADDENDUM NO. 6  
FAUX BEAM DETAIL

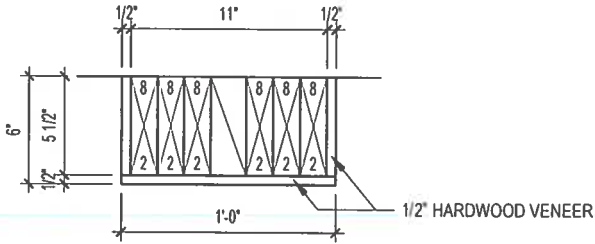

'F1' 12x6 FAUX BEAM SECTION DETAIL

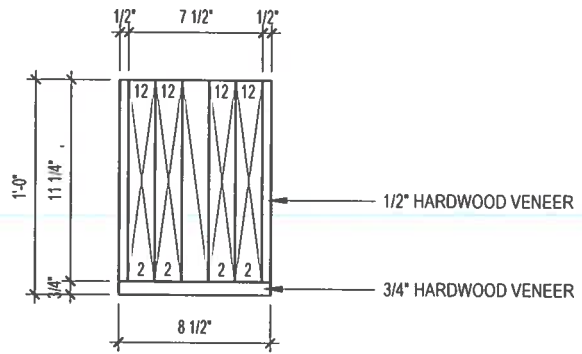

'F8' 8x12 FAUX BEAM SECTION DETAIL

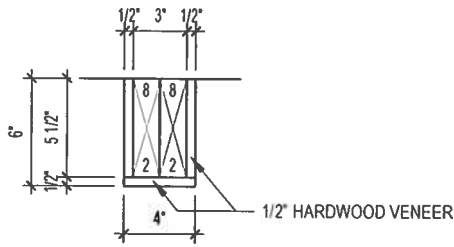

'F4' 4x6 FAUX BEAM SECTION DETAIL

2  
A507

**FAUX BEAM DETAIL**

SCALE : 1-1/2"=1'-0"

AUSTIN MASJID  
ADDENDUM NO. 6  
VIP KITCHEN

HKE FSG  
6/19/26

D G

8a

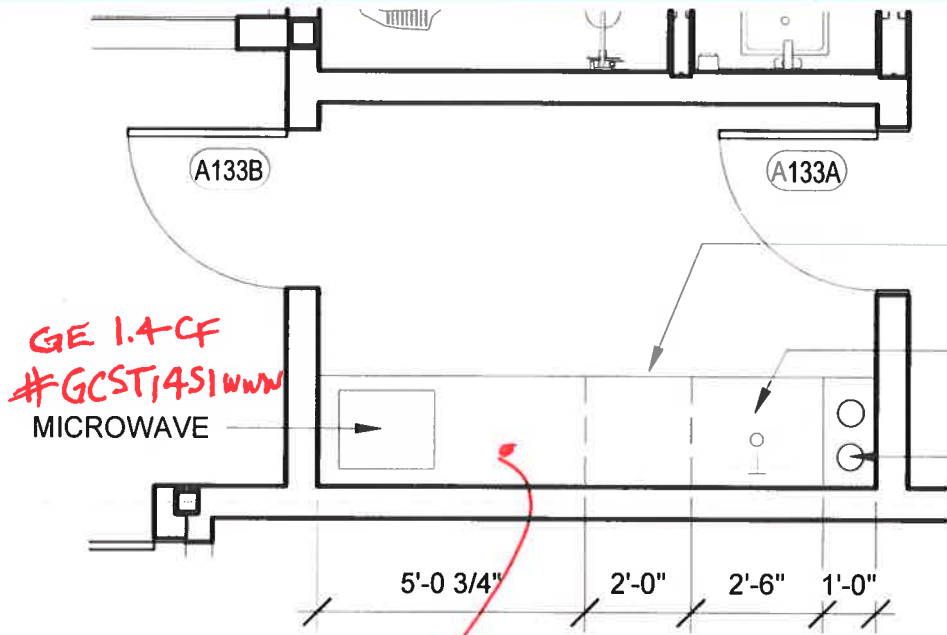

MAGIC CHEF 4.4CF  
# HMR 440SE

UNDERCOUNTER  
REFRIGERATOR

UNDERMOUNTED  
SINK WITH FAUCET

2 PLATE STOVE  
ELECTRIC COOKTOP  
KENYON ALPINE 12"

GE 1.4CF  
#GCST14SIWW  
MICROWAVE

SODIA SURFACE COUNTERTOP  
OVER BASE CABINETS

ELKAY  
CROSSTOWN 24"  
W/ACCESSORIES

DELTA LELAND  
SPRAYER FAUCET  
#9178-AR-DST

8

AUSTIN MASJID  
ADDENDUM No. 6  
NICHE DETAIL

HKCFSG  
6/19/26

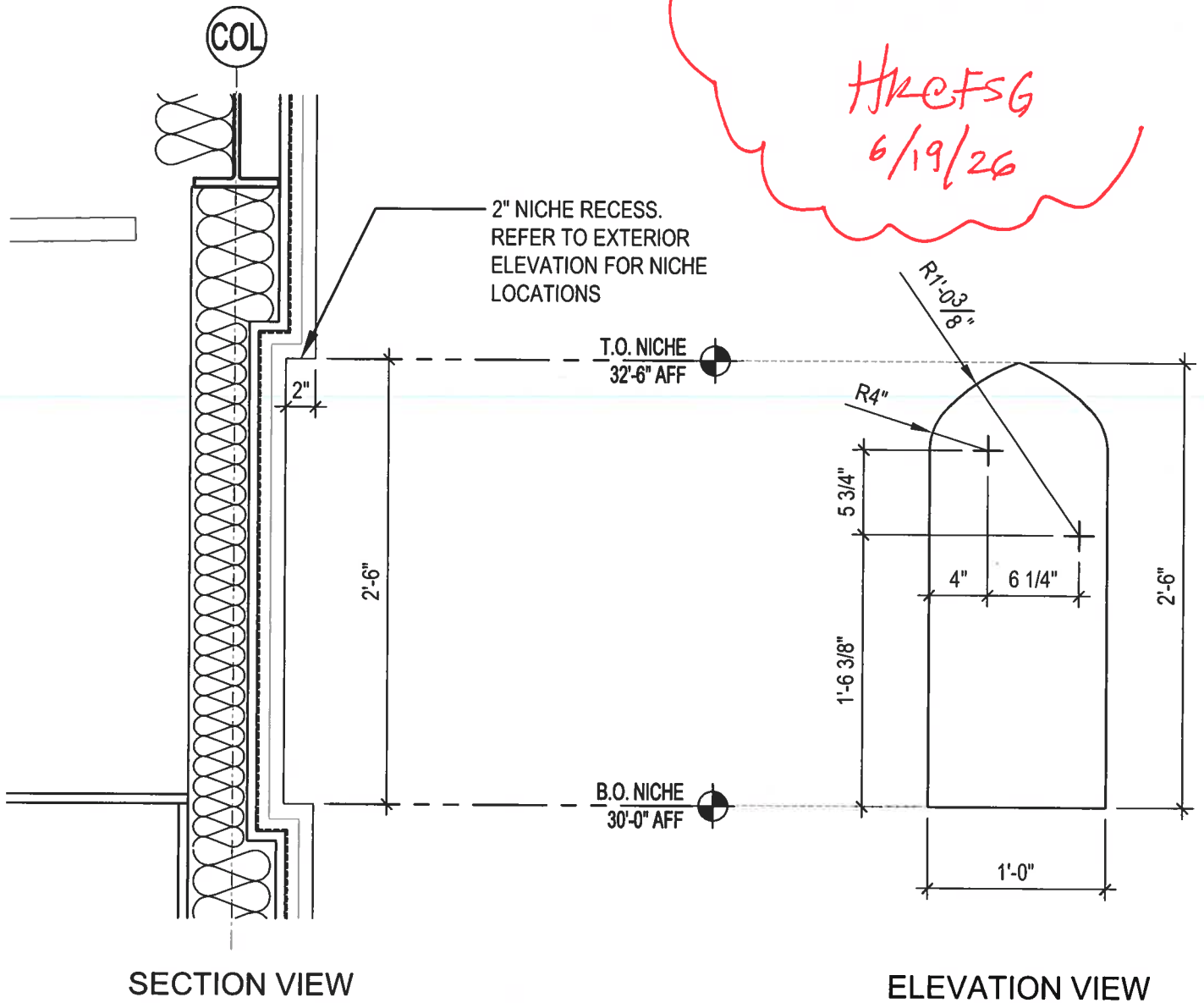

# NICHE DETAIL

SCALE : NTS

CALCS PREPARED FOR SITE DEVELOPMENT PERMIT

AUSTIN MASJID  
ADDENDUM NO. 6

FACADE MATERIAL  
BREAKDOWN

HJK/FSG  
6/19/26

TOTAL FACADE TREATMENT MATERIALS					
WALLS	WALL AREA (SF)	GLASS AREA	STONE AREA	STUCCO AREA	AWNING AREA
NORTH	7368	494	1359	1898	771
EAST	5874	734	1174	1475	278
SOUTH	7157	815	878	2117	172
WEST	5976	474	683	1620	771
TOTAL	26477	2517	4094	7110	1992
PERCENTAGE	100%	10%	15%	27%	7%
WALL AREAS WITHOUT WINDOWS AND DOORS		23960	17%	30%	8%

WINDOWS 10%  
 STONE 15%  
 3-COAT STUCCO 27%  
 AWNINGS 7%  
 EIFS 41%  

---

 100%

← CURRENT  
BREAKDOWN  
BY WALL AREA

Austin Masjid

Addendum No. 6

MEP Narrative of Changes

Sheet Name Changes

**ELECTRICAL**

- E1.03      ADDED CIRCUITS FOR THE KITCHEN COOLER AND FREEZER TO PANEL "H1" SCHEDULE. ADDED CIRCUIT FOR EDF-1 TO PANEL "L1" SCHEDULE.
- E2.00      ADDED KEYED NOTE 5, CIRCUITS FOR THE KITCHEN COOLER, KITCHEN FREEZER, AND ELECTRIC DRINKING FOUNTAIN (EDF-1) TO FIRST FLOOR POWER PLAN
- E5.01      ADDED DETAILS FOR DUCT BANK, POLE BASE, POLE LIGHT WIRING DIAGRAM AND QUAZITE PULL BOX.
- E5.02      ADDED SHEET E5.02 WITH DETAILS FOR LIGHTING CONTACTOR, CONCRETE ENCASE DUCT BANK, EMERGENCY BALLAST, TRENCHING, DISCONNECT SWITCH, CONDUIT RACK, AND CONDUIT WALL PENETRATION.

**PLUMBING**

- FP1.00     TAGGED FS-1
- MEP1.01    ADDED PLUMBING SITE PLAN NOTES
- P1.00      ADJUSTED PIPING MATERIALS NOTES AND ADDED APPLICABLE CODE

P1.01 ADJUSTED FIXTURE SCHEDULE ADDED L-7

P2.00 ADJUSTED PIPING, ADDED AND TAGGED SHUT OFF VALVES. ADDED NOTES.

P2.01 ADJUSTED PIPING, ADDED AND TAGGED SHUT OFF VALVES. ADDED NOTES.

P3.00 ADJUSTED PIPING, ADJUSTED TAGS. ADDED NOTES.

P3.01 ADJUSTED PIPING, ADJUSTED TAGS. ADDED NOTES.

P4.00 ADJUSTED TO MATCH FLOOR PLAN. ADJUSTED TAGS

P4.01 ADJUSTED TO MATCH FLOOR PLAN. ADJUSTED TAGS

P4.02 ADJUSTED TO MATCH FLOOR PLAN. ADJUSTED TAGS

P4.03 ADJUSTED TO MATCH FLOOR PLAN. ADJUSTED TAGS

PROJECT NAME

**AUSTIN MASJID**

800 N Heatherwilde Boulevard,  
Plугerville, TX 78660

CONSULTANTS

**Infrastructure Associates**  
INFRASTRUCTURE ASSOCIATES, INC.  
6117 RICHMOND AVENUE, SUITE 200  
HOUSTON, TEXAS 77057-2000  
(713) 622-0220 PH (713) 622-0555 FAX  
1085 FIRM REGISTRATION #7-4506  
WWW.IAHOUSTON.COM

PROFESSIONAL SEAL



ISSUED FOR

**ISSUE FOR PERMIT**

REVISIONS

No.	DESCRIPTION	DATE
1	ISSUE FOR PERMIT	4-17-26
1	ADDENDUM 3	6-03-26
2	ADDENDUM 6	6-19-26

SHEET TITLE

**SCHEDULES**

SCALE

DATE 2026/04/17

PROJECT NUMBER Project Number

SHEET NUMBER

**E1.03**

PANEL: L2		LOCATION: ELEC ROOM		FED FROM: TL2		MTO: X SURFACE FLUSH STRUT		BUS: 100% NEUTRAL SYS GND ISO GND		OPT: X INT SPD FTL FUSIBLE		ENCL: NEMA TYPE 1 STEEL		MAIN: 225 A CU/SN 225 A MCB		BUS: 400 A CU/SN 400 A MCB		3 0 4 WIRE 22 KAIC 208Y/120 VOLT	
IA CK...	IA CKT Feeder	LOAD DESCRIPTION	LOAD TYPE	TRIP RATE	P	PKT NO	A (kVA)	B (kVA)	C (kVA)	PKT NO	P	TRIP RATE	LOAD TYPE	LOAD DESCRIPTION	IA CKT Feeder	IA CK...			
3/4"	1-#12, 1-#12, 1-#12	REFRIGERATOR - BREAK RM A242	Q	20	1	1	1.0	0.2		2	1	20	R	RECEPTACLE - BREAK RM A242	1-#12, 1-#12, 1-#12	3/4"			
3/4"	1-#12, 1-#12, 1-#12	RECEPTACLE - BREAK RM A242	R	20	1	3		0.2	1.5	4	1	20	R	MICROWAVE - BREAK RM A242	1-#12, 1-#12, 1-#12	3/4"			
3/4"	1-#12, 1-#12, 1-#12	RECEPTACLE - RM A240A241	R	20	1	5			0.5	6	1	20	R	RECEPTACLE - CLASS A238	1-#12, 1-#12, 1-#12	3/4"			
3/4"	1-#12, 1-#12, 1-#12	RECEPTACLE CLASS A238	R	20	1	7	0.7	0.9		8	1	20	R	RECEPTACLE - CLASS A235	1-#12, 1-#12, 1-#12	3/4"			
3/4"	1-#12, 1-#12, 1-#12	RECEPTACLE - CLASS A235	R	20	1	9		0.7	0.9	10	1	20	R	RECEPTACLE - CLASS A234	1-#12, 1-#12, 1-#12	3/4"			
3/4"	1-#12, 1-#12, 1-#12	RECEPTACLE - CLASS A234	R	20	1	11			0.7	12	1	20	R	RECEPTACLE - CLASS A233	1-#12, 1-#12, 1-#12	3/4"			
3/4"	1-#12, 1-#12, 1-#12	RECEPTACLE - CLASS A233	R	20	1	13	0.7	0.9		14	1	20	R	RECEPTACLE - RM A230A237	1-#12, 1-#12, 1-#12	3/4"			
3/4"	1-#12, 1-#12, 1-#12	RECEPTACLE - CLASS A236	R	20	1	15		0.4	0.7	16	1	20	R	RECEPTACLE - CLASS A236	1-#12, 1-#12, 1-#12	3/4"			
3/4"	1-#12, 1-#12, 1-#12	RECEPTACLE - CLASS A236	R	20	1	17			0.7	18	1	20	R	RECEPTACLE - CLASS A226	1-#12, 1-#12, 1-#12	3/4"			
3/4"	1-#12, 1-#12, 1-#12	RECEPTACLE - SOUTH HALL A227	R	20	1	19	0.7	0.9		20	1	20	R	RECEPTACLE - CLASS A229	1-#12, 1-#12, 1-#12	3/4"			
3/4"	1-#12, 1-#12, 1-#12	RECEPTACLE - CLASS A229	R	20	1	21		0.7	0.9	22	1	20	R	RECEPTACLE - CLASS A228	1-#12, 1-#12, 1-#12	3/4"			
3/4"	1-#12, 1-#12, 1-#12	RECEPTACLE - CLASS A228	R	20	1	23			0.7	24	1	20	R	RECEPTACLE - CLASS A224	1-#12, 1-#12, 1-#12	3/4"			
3/4"	1-#12, 1-#12, 1-#12	RECEPTACLE - CLASS A225	R	20	1	25	0.7	0.9		26	1	20	R	RECEPTACLE - CLASS A224	1-#12, 1-#12, 1-#12	3/4"			
3/4"	1-#12, 1-#12, 1-#12	RECEPTACLE - CLASS A224	R	20	1	27		0.7	0.9	28	1	20	R	RECEPTACLE - CLASS A223	1-#12, 1-#12, 1-#12	3/4"			
3/4"	1-#12, 1-#12, 1-#12	RECEPTACLE - CLASS A224	R	20	1	29			0.7	30	1	20	R	RECEPTACLE - CLASS A222	1-#12, 1-#12, 1-#12	3/4"			
3/4"	1-#12, 1-#12, 1-#12	RECEPTACLE - CLASS A222	R	20	1	31	0.7	0.5		32	1	20	R	RECEPTACLE - STAFF A218	1-#12, 1-#12, 1-#12	3/4"			
3/4"	1-#12, 1-#12, 1-#12	RECEPTACLE - STAFF A218	R	20	1	33			0.7	34	1	20	R	RECEPTACLE - STAFF A218	1-#12, 1-#12, 1-#12	3/4"			
3/4"	1-#12, 1-#12, 1-#12	RECEPTACLE - AV A219	R	20	1	35			0.4	36	1	20	R	RECEPTACLE - OFFICE A217	1-#12, 1-#12, 1-#12	3/4"			
3/4"	1-#12, 1-#12, 1-#12	RECEPTACLE - AV A219	R	20	1	37	1.3	0.7		38	1	20	R	RECEPTACLE - MADRASAH LOBBY A213	1-#12, 1-#12, 1-#12	3/4"			
3/4"	1-#12, 1-#12, 1-#12	RECEPTACLE - RECEPTION A216	R	20	1	39			0.5	40	1	20	R	RECEPTACLE - LIBRARY A210	1-#12, 1-#12, 1-#12	3/4"			
3/4"	1-#12, 1-#12, 1-#12	RECEPTACLE - ELECTRICAL A212	R	20	1	41		0.5	0.5	42	1	20	R	RECEPTACLE - LIBRARY A210	1-#12, 1-#12, 1-#12	3/4"			
3/4"	1-#12, 1-#12, 1-#12	RECEPTACLE - LIBRARY A210	R	20	1	43		0.4	0.7	44	1	20	R	RECEPTACLE - WOMEN RR A209	1-#12, 1-#12, 1-#12	3/4"			
3/4"	1-#12, 1-#12, 1-#12	RECEPTACLE - NURSERY A201	R	20	1	43	0.4	0.5		44	1	20	R	RECEPTACLE - CONFERENCE A200	1-#12, 1-#12, 1-#12	3/4"			
3/4"	1-#12, 1-#12, 1-#12	RECEPTACLE - CONFERENCE A200	R	20	1	45		0.5	0.4	46	1	20	R	RECEPTACLE - SEHEN A201	1-#12, 1-#12, 1-#12	3/4"			
3/4"	1-#12, 1-#12, 1-#12	RECEPTACLE - SEHEN A201	R	20	1	47			0.4	48	1	20	R	RECEPTACLE - ADA RR A206	1-#12, 1-#12, 1-#12	3/4"			
3/4"	1-#12, 1-#12, 1-#12	RECEPTACLE - NURSERY A207	R	20	1	49	0.7	0.7		50	1	20	R	RECEPTACLE - MASJID A202	1-#12, 1-#12, 1-#12	3/4"			
3/4"	1-#12, 1-#12, 1-#12	RECEPTACLE - MASJID A202	R	20	1	51			0.7	52	1	20	M	EF-6 VIA MOTOR RATED SWITCH	1-#12, 1-#12, 1-#12	3/4"			
3/4"	1-#12, 1-#12, 1-#12	RECEPTACLE - MASJID A202	R	20	1	53			0.5	54	2	15	C, H	CJ-2	2-#12, 1-#12, 1-#12	3/4"			
3/4"	1-#12, 1-#12, 1-#12	RECEPTACLE - ROOF	R	20	1	55	0.9	0.7		56	2	15	C, H	VIA 30AS/NF/3P/NEMA-3R DS	2-#12, 1-#12, 1-#12	3/4"			
3/4"	1-#12, 1-#12, 1-#12	RECEPTACLE - EXTERIOR	R	20	1	57			0.7	58	1	20	M	HWCP-3 VIA MOTOR RATED SWITCH	1-#12, 1-#12, 1-#12	3/4"			
3/4"	1-#12, 1-#12, 1-#12	RECEPTACLE - EXTERIOR	R	20	1	59			0.5	60	1	20	M	EF-6 VIA MOTOR RATED SWITCH	1-#12, 1-#12, 1-#12	3/4"			
3/4"	1-#12, 1-#12, 1-#12	RECEPTACLE - ASSEMBLY A214	R	20	1	61	0.9	0.7		62	1	20	R	RECEPTACLE - ASSEMBLY A214	1-#12, 1-#12, 1-#12	3/4"			
3/4"	1-#12, 1-#12, 1-#12	RECEPTACLE - TLT A230C, E, A231C, E	R	20	1	63			0.7	64	1	20	R	RECEPTACLE - SEHEN A201	1-#12, 1-#12, 1-#12	3/4"			
3/4"	1-#12, 1-#12, 1-#12	FOOT DRYER - WOMEN RR A209	Q	20	1	65		1.7	0.4	66	1	20	L	CHANDELIER - MENS MASJID A202	1-#12, 1-#12, 1-#12	3/4"			
3/4"	1-#12, 1-#12, 1-#12	CHANDELIER - MENS MASJID A202	L	20	1	67		0.4	0.4	68	1	20	L	CHANDELIER - MENS MASJID A202	1-#12, 1-#12, 1-#12	3/4"			
3/4"	1-#12, 1-#12, 1-#12	CHANDELIER - MENS MASJID A202	L	20	1	69		0.5	0.5	70	1	20	L	CHANDELIER - MENS MASJID A202	1-#12, 1-#12, 1-#12	3/4"			
3/4"	1-#12, 1-#12, 1-#12	CHANDELIER - SEHEN A201	L	20	1	71			0.6	72	1	20	L	CHANDELIER - CONFERENCE A200	1-#12, 1-#12, 1-#12	3/4"			
3/4"	1-#12, 1-#12, 1-#12	CHANDELIER - LIBRARY A210	L	20	1	73	0.1	0.1		74	1	20	L	CHANDELIER - STAIR 2	1-#12, 1-#12, 1-#12	3/4"			
3/4"	1-#12, 1-#12, 1-#12	RECEPTACLE - ASSEMBLY A214	R	20	1	75		0.5	0.5	76	1	20	R	RECEPTACLE - MAWAID A112	1-#12, 1-#12, 1-#12	3/4"			
3/4"	1-#12, 1-#12, 1-#12	RECEPTACLE - BREAK RM A242	R	20	1	77			0.4	78	1	20	R	EDF-1 - MADRASAH RR A239	1-#12, 1-#12, 1-#12	3/4"			
3/4"	1-#12, 1-#12, 1-#12	SPARE	--	20	1	79	0.0	0.0		80	1	20	--	--	1-#12, 1-#12, 1-#12	--			
3/4"	1-#12, 1-#12, 1-#12	SPARE	--	20	1	81			0.0	82	1	20	--	--	1-#12, 1-#12, 1-#12	--			
3/4"	1-#12, 1-#12, 1-#12	SPARE	--	20	1	83			0.0	84	1	20	--	--	1-#12, 1-#12, 1-#12	--			
3/4"	1-#12, 1-#12, 1-#12	SPARE	--	20	1	85	0.0	0.0		86	1	20	--	--	1-#12, 1-#12, 1-#12	--			
3/4"	1-#12, 1-#12, 1-#12	SPARE	--	20	1	87			0.0	88	1	20	--	--	1-#12, 1-#12, 1-#12	--			
3/4"	1-#12, 1-#12, 1-#12	SPARE	--	20	1	89			0.0	90	1	20	--	--	1-#12, 1-#12, 1-#12	--			
3/4"	1-#12, 1-#12, 1-#12	SPARE	--	20	1	91	0.0	0.0		92	1	20	--	--	1-#12, 1-#12, 1-#12	--			
3/4"	1-#12, 1-#12, 1-#12	SPARE	--	20	1	93			0.0	94	1	20	--	--	1-#12, 1-#12, 1-#12	--			
3/4"	1-#12, 1-#12, 1-#12	SPARE	--	20	1	95			0.0	96	1	20	--	--	1-#12, 1-#12, 1-#12	--			
3/4"	1-#12, 1-#12, 1-#12	SPARE	--	20	1	97	0.0	0.0		98	1	20	--	--	1-#12, 1-#12, 1-#12	--			
3/4"	1-#12, 1-#12, 1-#12	SPARE	--	20	1	99			0.0	100	1	20	--	--	1-#12, 1-#12, 1-#12	--			
3/4"	1-#12, 1-#12, 1-#12	SPARE	--	20	1	101			0.0	102	1	20	--	--	1-#12, 1-#12, 1-#12	--			
3/4"	1-#12, 1-#12, 1-#12	SPARE	--	20	1	103	0.0	0.0		104	1	20	--	--	1-#12, 1-#12, 1-#12	--			
3/4"	1-#12, 1-#12, 1-#12	SPARE	--	20	1	105			0.0	106	1	20	--	--	1-#12, 1-#12, 1-#12	--			
3/4"	1-#12, 1-#12, 1-#12	SPARE	--	20	1	107			0.0	108	1	20	--	--	1-#12, 1-#12, 1-#12	--			
3/4"	1-#12, 1-#12, 1-#12	SPARE	--	20	1	109	0.0	0.0		110	1	20	--	--	1-#12, 1-#12, 1-#12	--			
3/4"	1-#12, 1-#12, 1-#12	SPARE	--	20	1	111			0.0	112	1	20	--	--	1-#12, 1-#12, 1-#12	--			
3/4"	1-#12, 1-#12, 1-#12	SPARE	--	20	1	113			0.0	114	1	20	--	--	1-#12, 1-#12, 1-#12	--			
3/4"	1-#12, 1-#12, 1-#12	SPARE	--	20	1	115	0.0	0.0		116	1	20	--	--	1-#12, 1-#12, 1-#12	--			
3/4"	1-#12, 1-#12, 1-#12	SPARE	--	20	1	117			0.0	118	1	20	--	--	1-#12, 1-#12, 1-#12	--			
3/4"	1-#12, 1-#12, 1-#12																		



PROJECT NAME

**AUSTIN MASJID**

800 N Heatherwilde Boulevard,  
Pflugerville, TX 78660

CONSULTANTS



INFRASTRUCTURE ASSOCIATES, INC.  
6117 RICHMOND AVENUE, SUITE 200  
HOUSTON, TEXAS 77057-4591  
(713) 622-0220 PH (713) 622-0557 FAX  
TYPE FIRM REGISTRATION #7-4506  
WWW.IAHOUSTON.COM

PROFESSIONAL SEAL

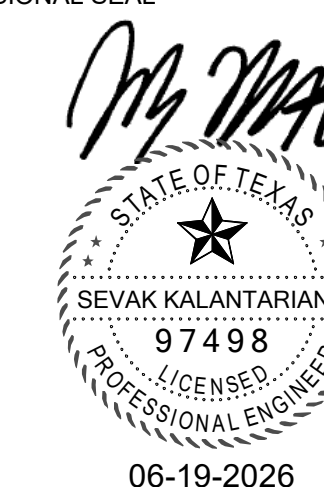

ISSUED FOR

ISSUE FOR PERMIT

REVISIONS

No.	DESCRIPTION	DATE
1	ISSUE FOR PERMIT	4-17-26
2	ADDENDUM 6	6-19-26

SHEET TITLE

DETAILS

SCALE

DATE

2026/04/17

PROJECT NUMBER

Project Number

SHEET NUMBER

**E5.01**

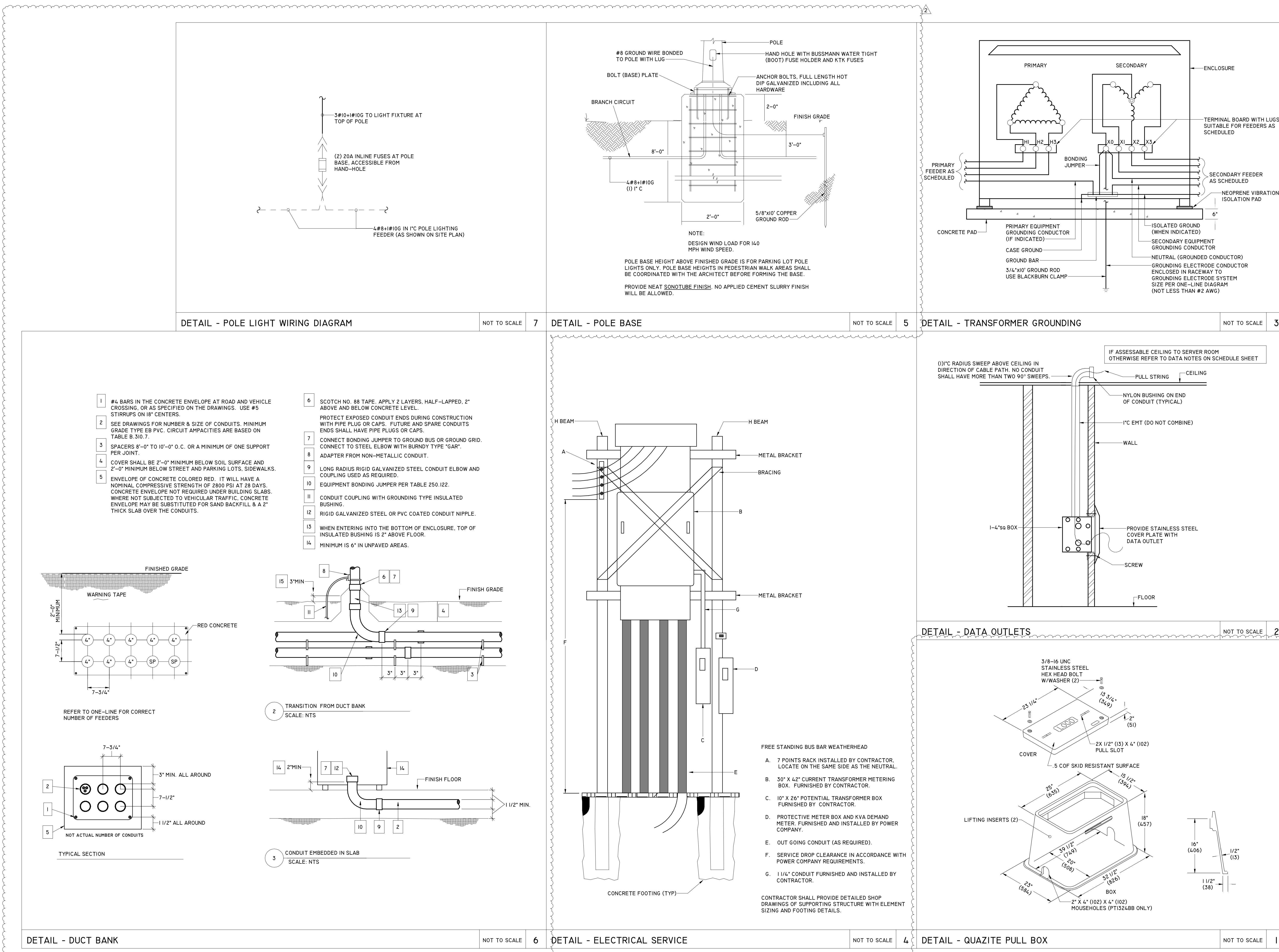

- #4 BARS IN THE CONCRETE ENVELOPE AT ROAD AND VEHICLE CROSSING, OR AS SPECIFIED ON THE DRAWINGS. USE #5 STIRRUPS ON 18" CENTERS.
- SEE DRAWINGS FOR NUMBER & SIZE OF CONDUITS. MINIMUM GRADE TYPE E8 PVC. CIRCUIT AMPACITIES ARE BASED ON TABLE B.310.7.
- SPACERS 6'-0" TO 10'-0" O.C. OR A MINIMUM OF ONE SUPPORT PER JOINT.
- COVER SHALL BE 2'-0" MINIMUM BELOW SOIL SURFACE AND 2'-0" MINIMUM BELOW STREET AND PARKING LOTS, SIDEWALKS.
- ENVELOPE OF CONCRETE COLORED RED. IT WILL HAVE A NOMINAL COMPRESSIVE STRENGTH OF 2800 PSI AT 28 DAYS. CONCRETE ENVELOPE NOT REQUIRED UNDER BUILDING SLABS. WHERE NOT SUBJECTED TO VEHICULAR TRAFFIC, CONCRETE ENVELOPE MAY BE SUBSTITUTED FOR SAND BACKFILL & A 2" THICK SLAB OVER THE CONDUITS.
- SCOTCH NO. 88 TAPE. APPLY 2 LAYERS. HALF-LAPPED, 2" ABOVE AND BELOW CONCRETE LEVEL.
- PROTECT EXPOSED CONDUIT ENDS DURING CONSTRUCTION WITH PIPE PLUG OR CAPS. FUTURE AND SPARE CONDUITS ENDS SHALL HAVE PIPE PLUGS OR CAPS.
- CONNECT BONDING JUMPER TO GROUND BUS OR GROUND GRID. ADAPTER FROM NON-METALLIC CONDUIT.
- LONG RADIUS RIGID GALVANIZED STEEL CONDUIT ELBOW AND COUPLING USED AS REQUIRED.
- EQUIPMENT BONDING JUMPER PER TABLE 250.122.
- CONDUIT COUPLING WITH GROUNDING TYPE INSULATED BUSHING.
- RIGID GALVANIZED STEEL OR PVC COATED CONDUIT NIPPLE.
- WHEN ENTERING INTO THE BOTTOM OF ENCLOSURE, TOP OF INSULATED BUSHING IS 2" ABOVE FLOOR.
- MINIMUM IS 6" IN UNPAVED AREAS.

- FREE STANDING BUS BAR WEATHERHEAD
- 7 POINTS RACK INSTALLED BY CONTRACTOR. LOCATE ON THE SAME SIDE AS THE NEUTRAL.
  - 30" X 42" CURRENT TRANSFORMER METERING BOX. FURNISHED BY CONTRACTOR.
  - 10" X 26" POTENTIAL TRANSFORMER BOX FURNISHED BY CONTRACTOR.
  - PROTECTIVE METER BOX AND KVA DEMAND METER. FURNISHED AND INSTALLED BY POWER COMPANY.
  - OUT GOING CONDUIT (AS REQUIRED).
  - SERVICE DROP CLEARANCE IN ACCORDANCE WITH POWER COMPANY REQUIREMENTS.
  - 1 1/4" CONDUIT FURNISHED AND INSTALLED BY CONTRACTOR.
- CONTRACTOR SHALL PROVIDE DETAILED SHOP DRAWINGS OF SUPPORTING STRUCTURE WITH ELEMENT SIZING AND FOOTING DETAILS.











**GENERAL NOTE**  
 COORDINATE WITH ARCHITECTURAL PLAN FOR BIDET SPRAY.  
 PROVIDE WITH INTEGRAL TMV TYP. ALL

**FSGROUP**  
**ARCHITECTS**  
 16575 Village Drive  
 Houston, Texas 77040  
 713 344 1752 Office  
 www.fsdesignbuild.com

PROJECT NAME

**AUSTIN MASJID**

800 N Heatherwilde Boulevard,  
 Pflugerville, TX 78660

CONSULTANTS

**Infrastructure Associates**  
 INFRASTRUCTURE ASSOCIATES, INC.  
 6117 RICHMOND AVENUE, SUITE 200  
 HOUSTON, TEXAS 77057-4597  
 (713) 622-9220 PH (713) 622-0557 FAX  
 TUBE FIRM REGISTRATION #7-4506  
 WWW.IAHOUSTON.COM

PROFESSIONAL SEAL

*Anwar Hassan*  
 STATE OF TEXAS  
 ANWAR HASSAN  
 64671  
 LICENSED PROFESSIONAL ENGINEER  
 06-19-2026

ISSUED FOR

**ISSUE FOR PERMIT**

REVISIONS

No.	DESCRIPTION	DATE
1	ISSUE FOR PERMIT	4-17-26
2	ADDENDUM 6	6-19-26

SHEET TITLE

**FIRST FLOOR - DOMESTIC**

SCALE 1/8" = 1'-0"

DATE 2026/04/17

PROJECT NUMBER Project Number

SHEET NUMBER

**P2.00**

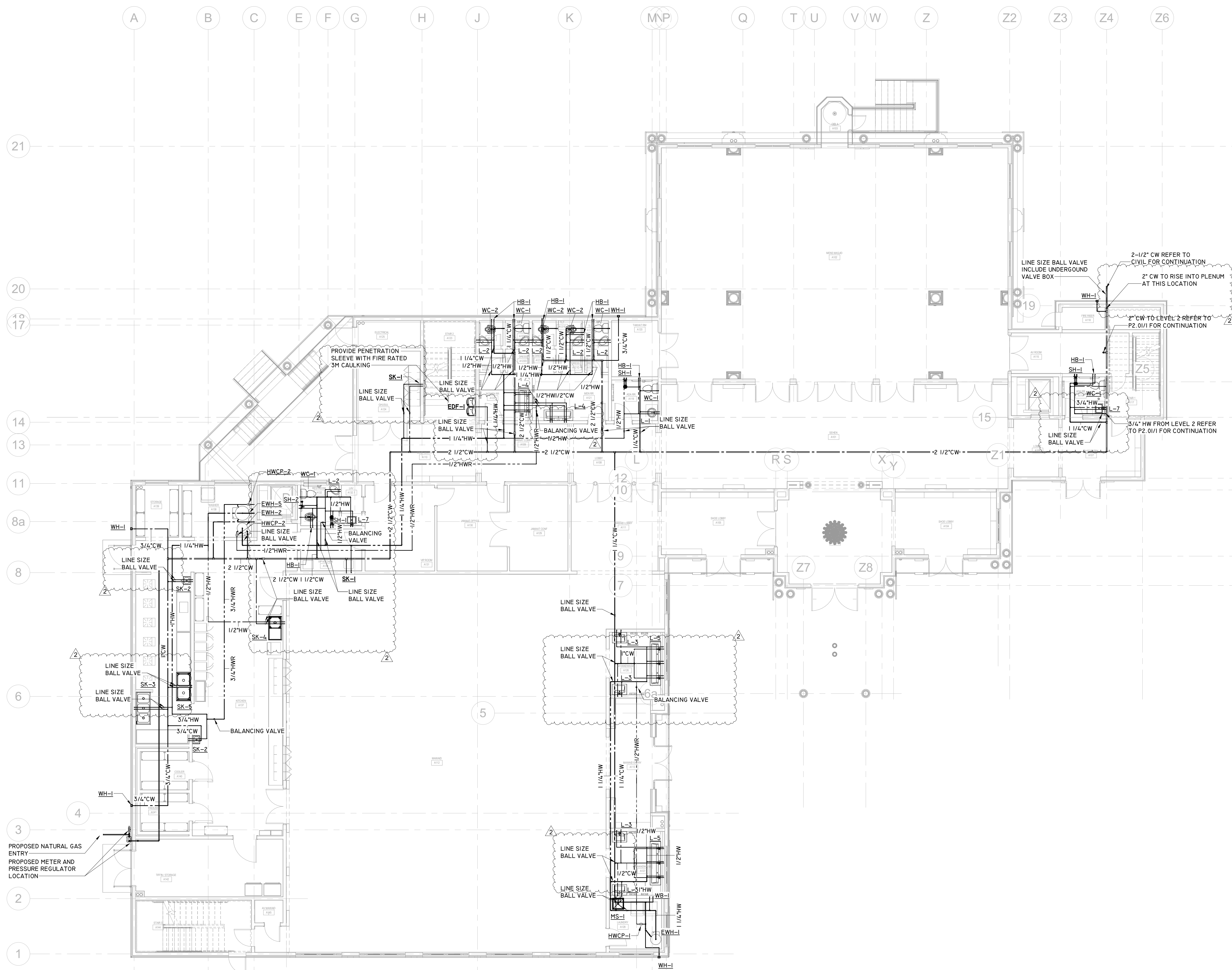

**1** FIRST FLOOR - DOMESTIC  
**P2.00** SCALE: 1/8" = 1'-0"



PROJECT NAME

**AUSTIN MASJID**

800 N Heatherwilde Boulevard,  
 Pflugerville, TX 78660

CONSULTANTS



INFRASTRUCTURE ASSOCIATES, INC.  
 6117 RICHMOND AVENUE, SUITE 200  
 HOUSTON, TEXAS 77057-4597  
 (713) 622-9220 PH (713) 622-0557 FAX  
 TBPB FIRM REGISTRATION #7-4506  
 WWW.IAHOUSTON.COM

PROFESSIONAL SEAL

*Anwar Hassan*

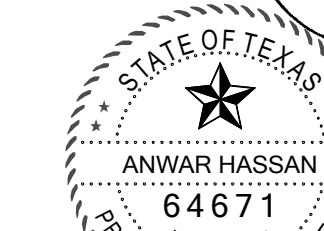

ANWAR HASSAN  
 LICENSED PROFESSIONAL ENGINEER  
 06-19-2026

ISSUED FOR

**ISSUE FOR PERMIT**

REVISIONS

No.	DESCRIPTION	DATE
1	ISSUE FOR PERMIT	4-17-26
2	ADDENDUM 6	6-19-26

SHEET TITLE

**FIRST FLOOR -  
 SANITARY**

SCALE **1/8" = 1'-0"**

DATE **2026/04/17**

PROJECT NUMBER **Project Number**

SHEET NUMBER

**P3.00**

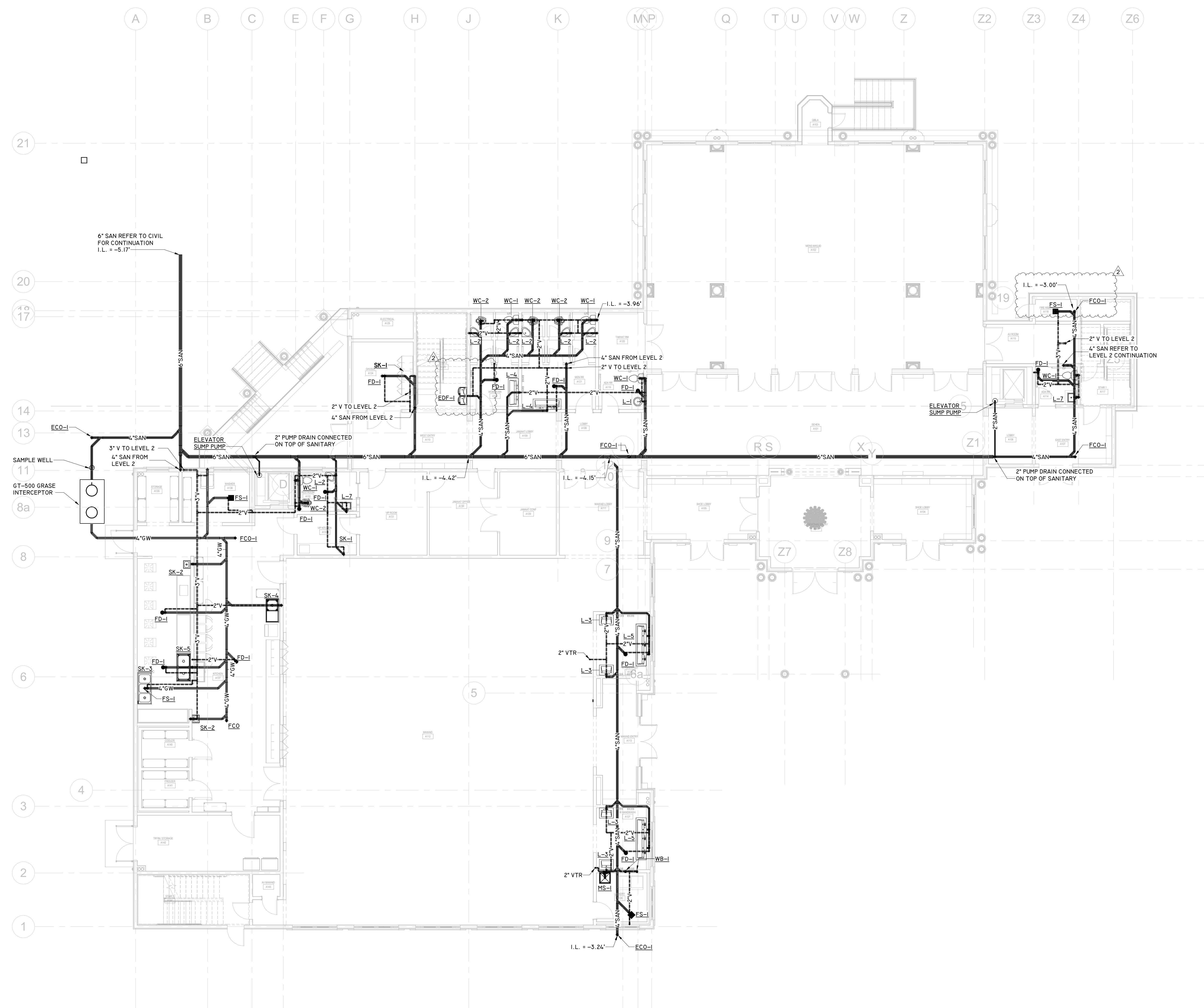

**1**  
**P3.00** **FIRST FLOOR - SANITARY**  
 SCALE: 1/8" = 1'-0"

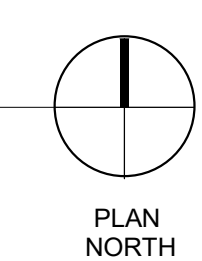





PROJECT NAME

**AUSTIN MASJID**

800 N Heatherwilde Boulevard,  
 Pflugerville, TX 78660

CONSULTANTS



PROFESSIONAL SEAL



ISSUED FOR

**ISSUE FOR PERMIT**

REVISIONS

No.	DESCRIPTION	DATE
1	ISSUE FOR PERMIT	4-17-26
2	ADDENDUM 6	6-19-26

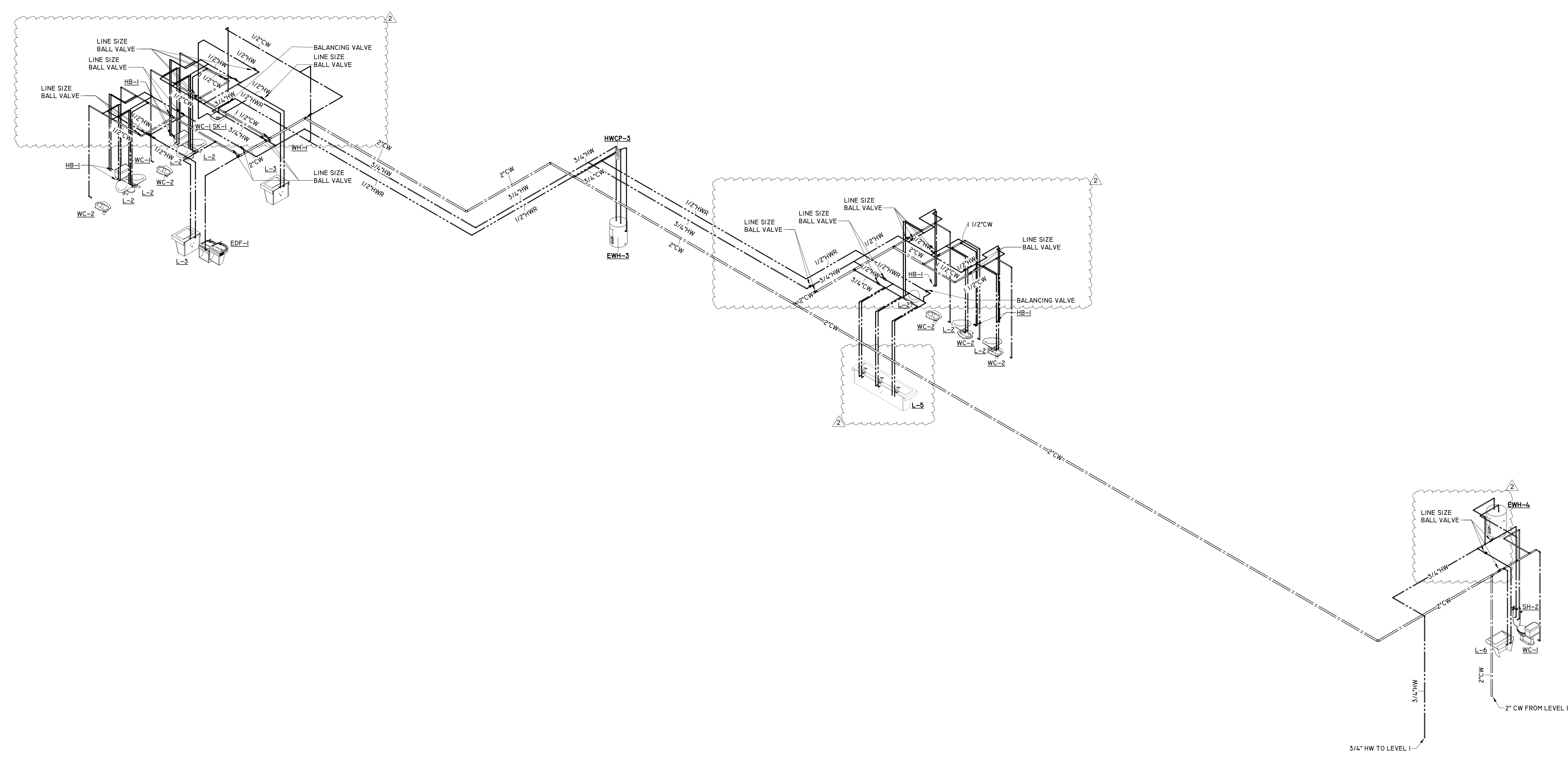

**1** LEVEL 2 DOMESTIC RISER  
 P4.01 SCALE :

SHEET TITLE  
**SECOND FLOOR - DOMESTIC RISER**

SCALE

DATE **2026/04/17**

PROJECT NUMBER  
 Project Number

SHEET NUMBER  
**P4.01**

PROJECT NAME

**AUSTIN MASJID**

800 N Heatherwilde Boulevard,  
 Pflugerville, TX 78660

CONSULTANTS



INFRASTRUCTURE ASSOCIATES, INC.  
 6117 RICHMOND AVENUE, SUITE 200  
 HOUSTON, TEXAS 77057-6361  
 (713) 622-0220 PH. (713) 622-0557 FAX  
 TBP# FIRM REGISTRATION #7-4506  
 WWW.IAHOUSTON.COM

PROFESSIONAL SEAL

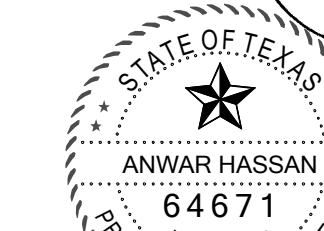

06-19-2026

ISSUED FOR

**ISSUE FOR PERMIT**

REVISIONS

No.	DESCRIPTION	DATE
1	ISSUE FOR PERMIT	4-17-26
2	ADDENDUM 6	6-19-26

SHEET TITLE

**FIRST FLOOR -  
 SANITARY RISER**

SCALE

DATE 2026/04/17

PROJECT NUMBER Project Number

SHEET NUMBER

**P4.02**

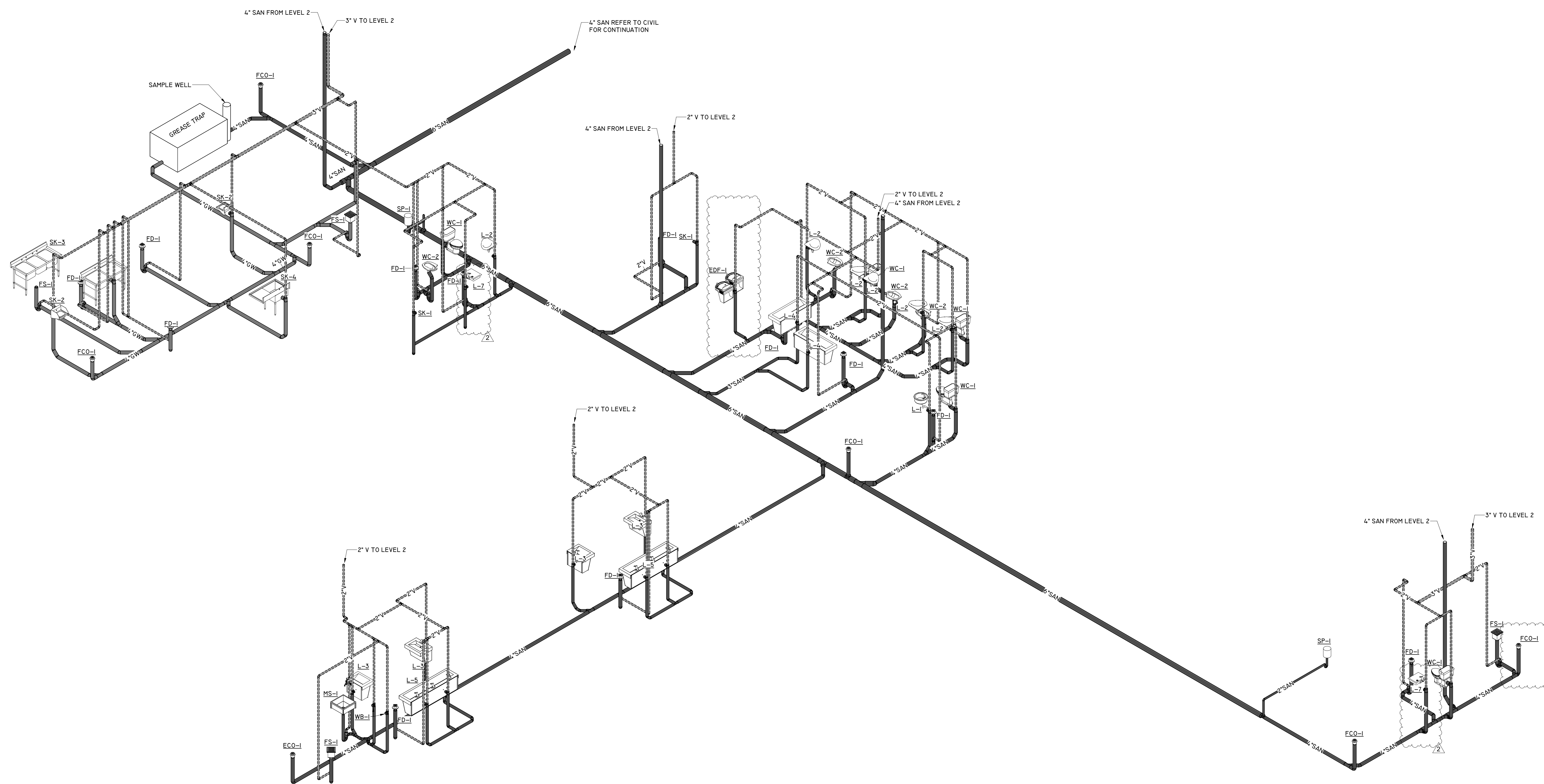

**1** LEVEL 1 SANITARY RISER  
 SCALE :

PROJECT NAME

**AUSTIN MASJID**

800 N Heatherwilde Boulevard,  
 Pflugerville, TX 78660

CONSULTANTS



PROFESSIONAL SEAL

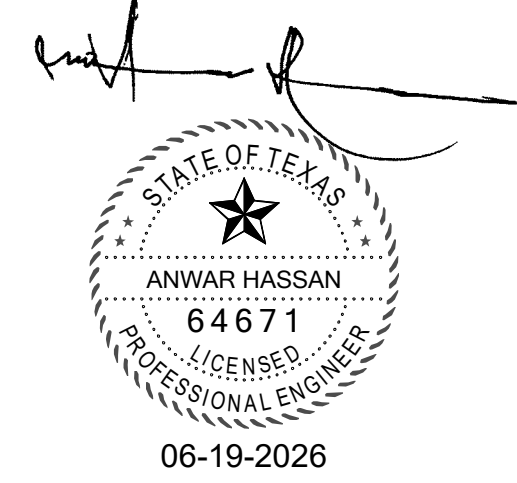

ISSUED FOR

**ISSUE FOR PERMIT**

REVISIONS

No.	DESCRIPTION	DATE
	ISSUE FOR PERMIT	4-17-26
2	ADDENDUM 6	6-19-26

SHEET TITLE

**SECOND FLOOR -  
 SANITARY RISER**

SCALE

DATE **2026/04/17**

PROJECT NUMBER **Project Number**

SHEET NUMBER

**P4.03**

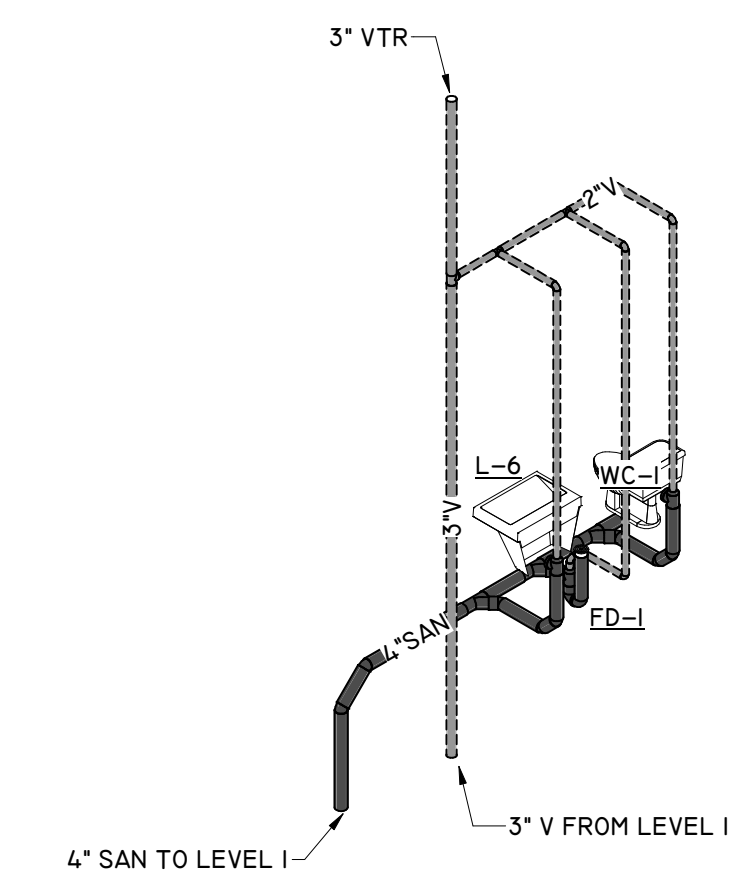
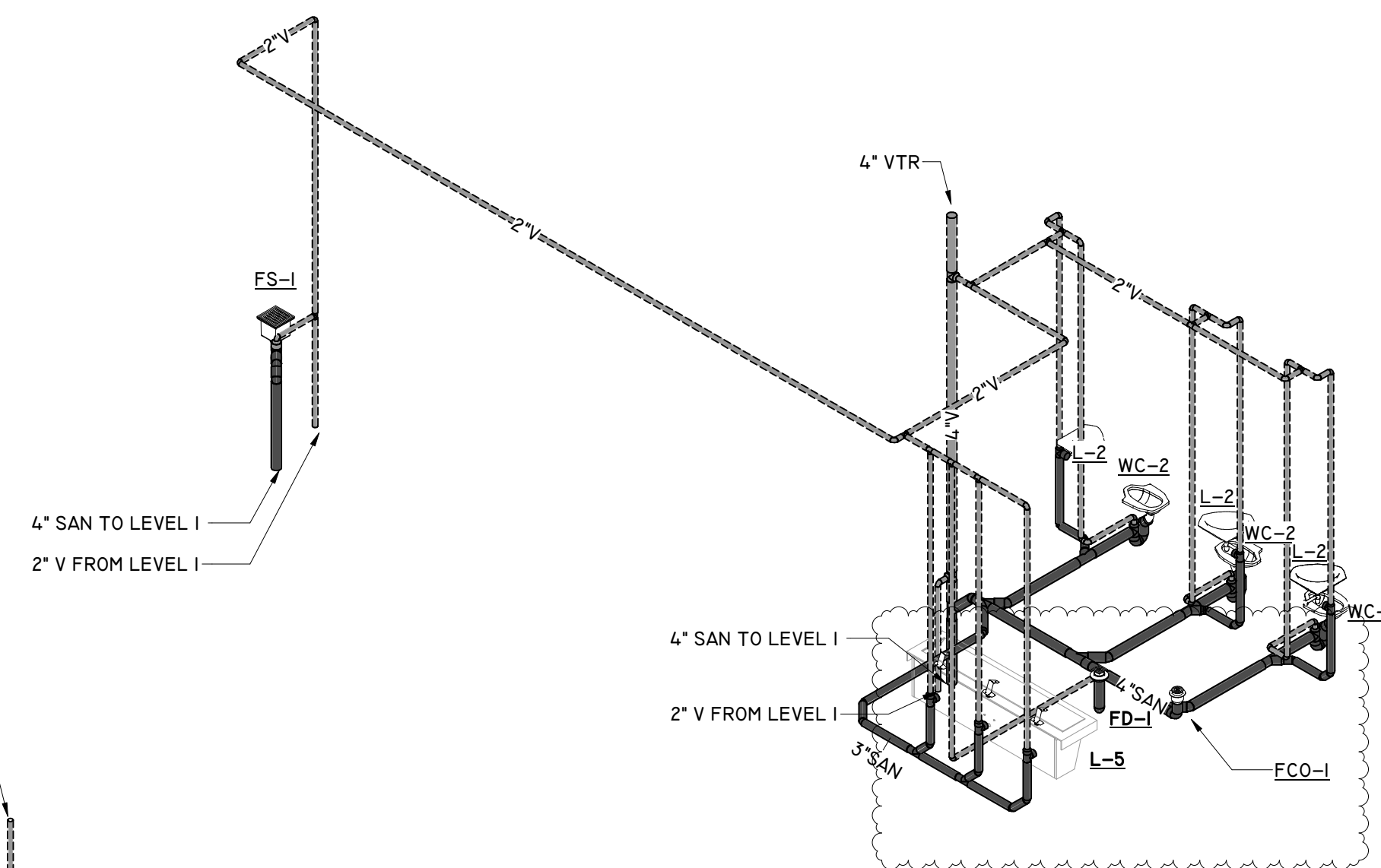
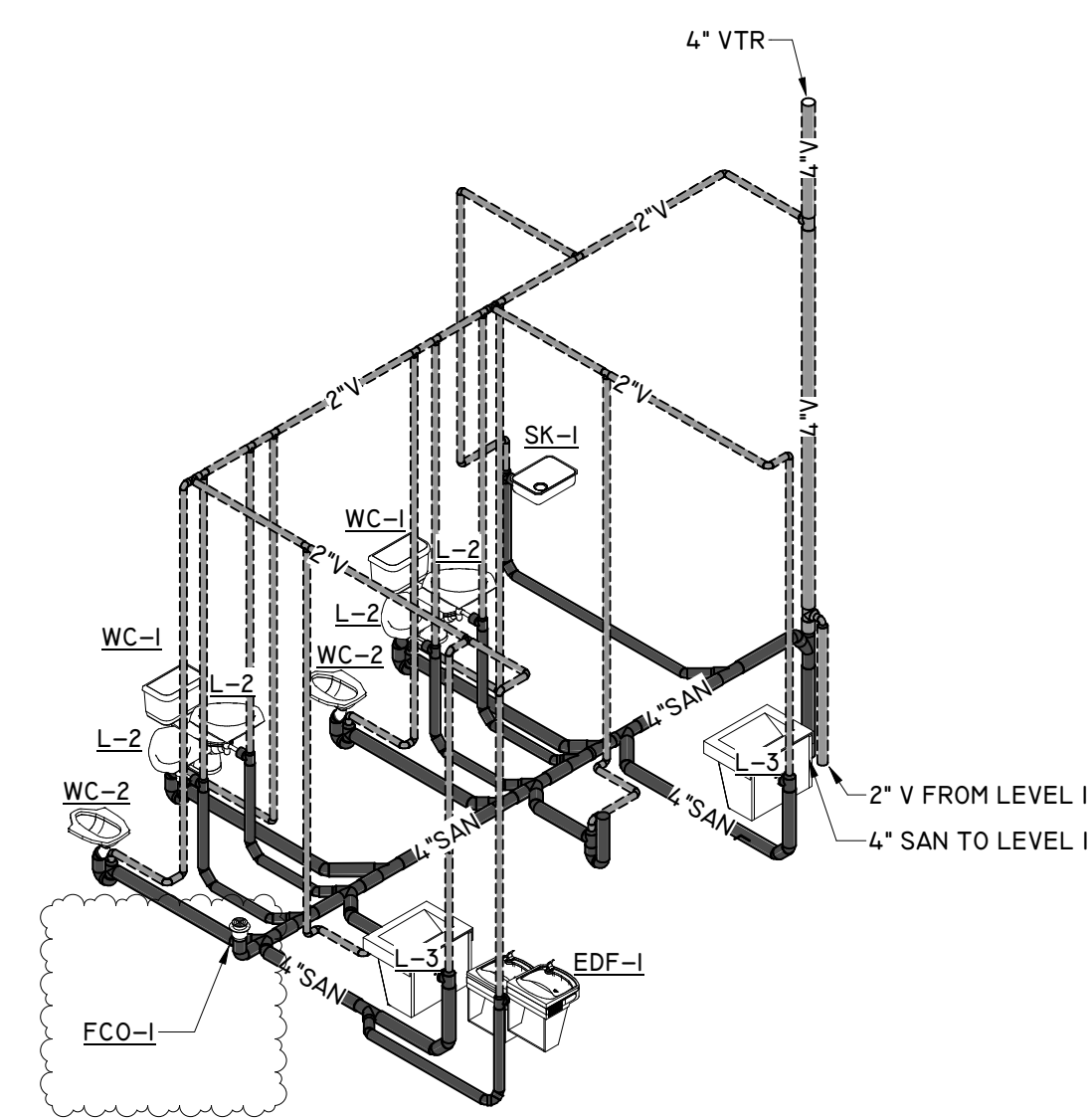

**1** LEVEL 2 SANITARY RISER  
 SCALE :

2" V FROM LEVEL 1

2" V FROM LEVEL 1

4" SAN TO LEVEL 1

2" V FROM LEVEL 1

4" SAN TO LEVEL 1

3" V FROM LEVEL 1