

## RFI question and design team response

A1.01 on the southeast exterior wall – wall type is indicated to be type 5. This is detailed on A1.00 to be painted plywood? [See attached A1.0 Rev-1](#)

I understand the demising wall is to be to the roof deck, but what is the height of all the interior walls? [See Attached A1.0 Rev 1](#)

Is insulation to be included in all interior walls? [See Attached A1.0 Rev 1](#)

A2.00 – light fixture schedule calls out the light fixture to be similar to brand standards. Please provide. [See brand standards attached](#)

Is the downlighter per brand standards as well? See attached reception double black light fixture – I can source if need be. Let me know. Downlighters are standard 3” diameter O/A ‘Adjustable’ white low voltage fixtures. [Downlighters are standard 3” diameter O/A ‘Adjustable’ white low voltage fixtures.](#)



**DRAWING COORDINATION**  
Architectural, Landscape, Civil, Structural, Mechanical and Electrical drawings are interrelated. General Contractor and all Sub Contractors shall review and coordinate the entire set of drawings and specifications.

**GAMEDAY**  
190 Creekside Crossing,  
New Braunfels, 78130 Texas

DATE	DESCRIPTION	BY
06.11.26	Demising wall to deck. All other walls to min. 9' above ceiling. R12 to all walls sound attenuation & 2" furring wall. Ceiling insulation throughout except over reception lounge.	

**SCALE**  
1/4" = 1'-0"

**PROJECT NO.**  
04-26-26

**LIFE SAFETY PLAN & SHEET NO.**  
A1.00

**A1.00**

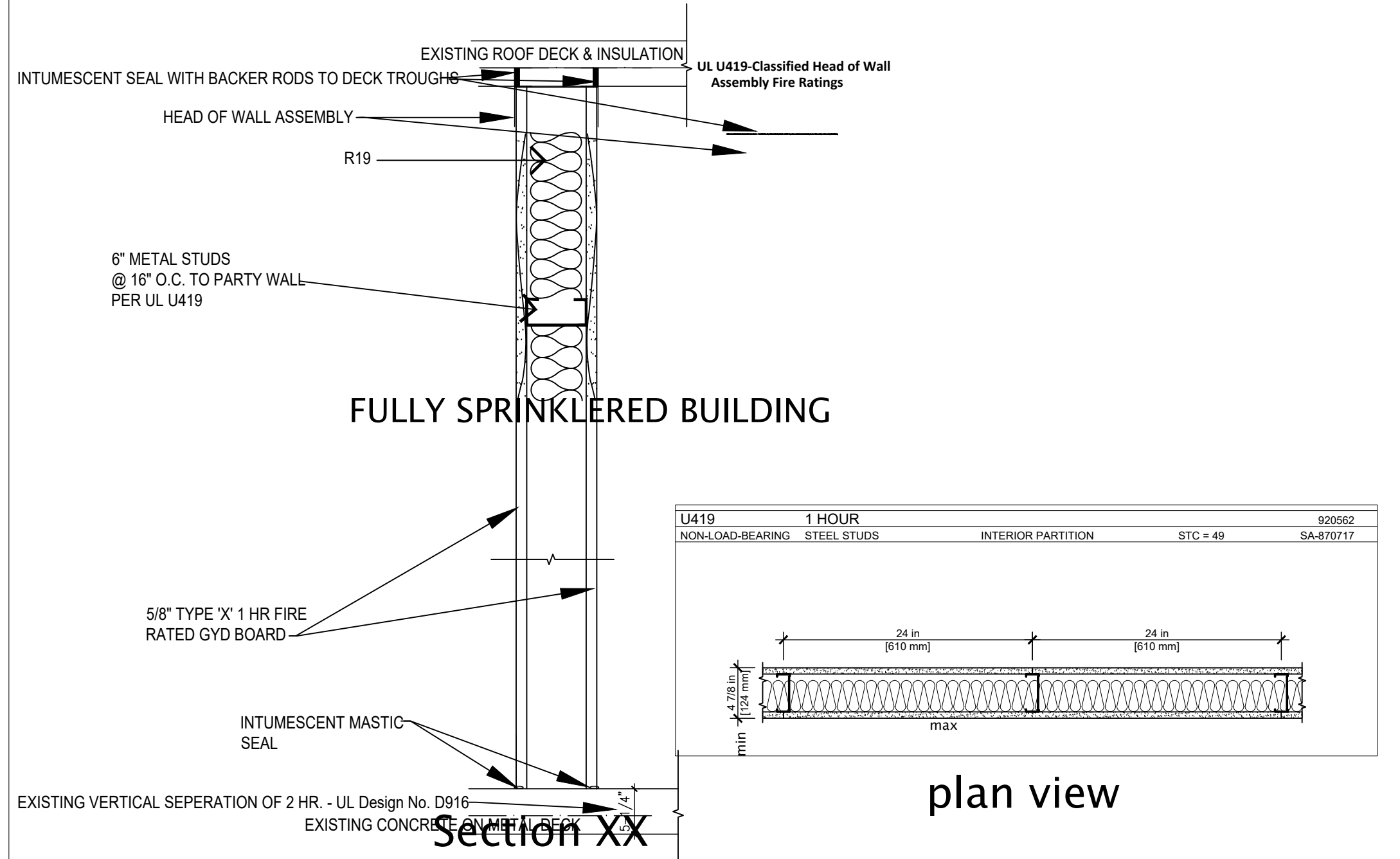
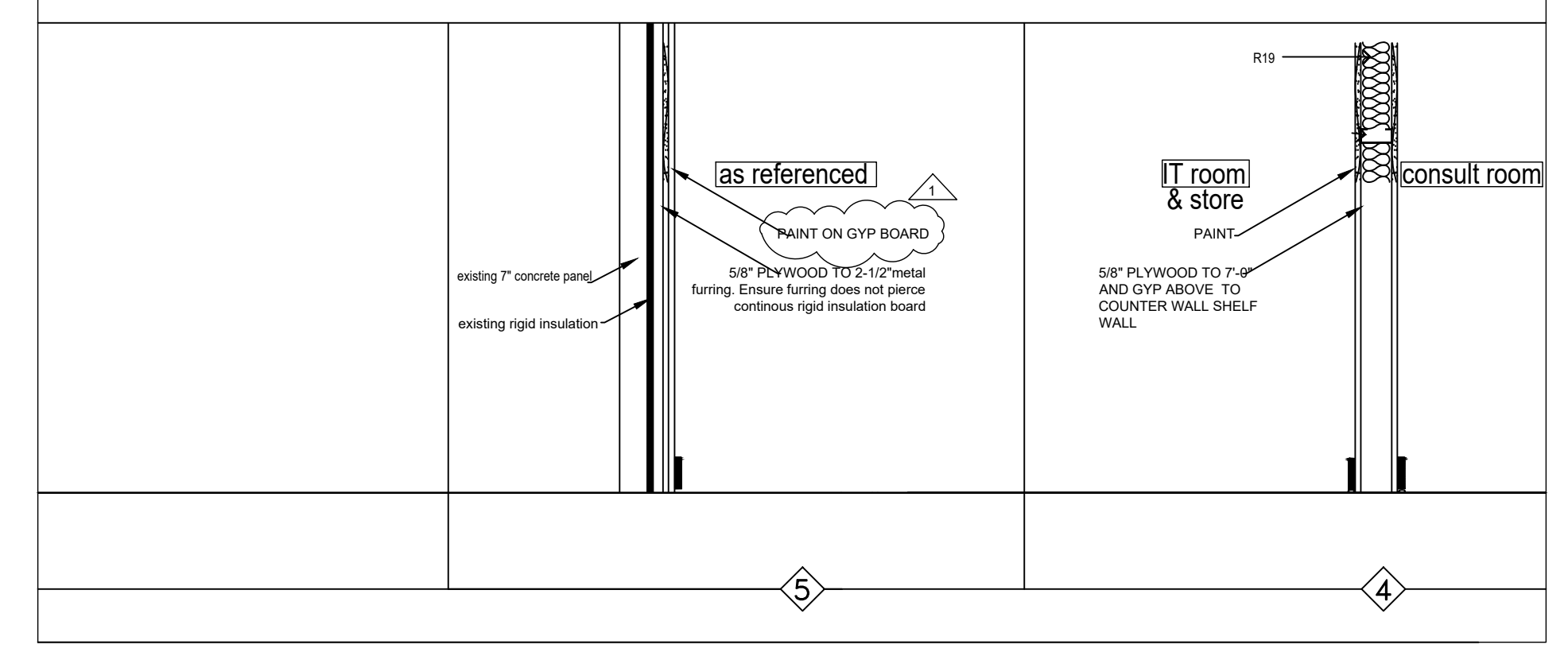
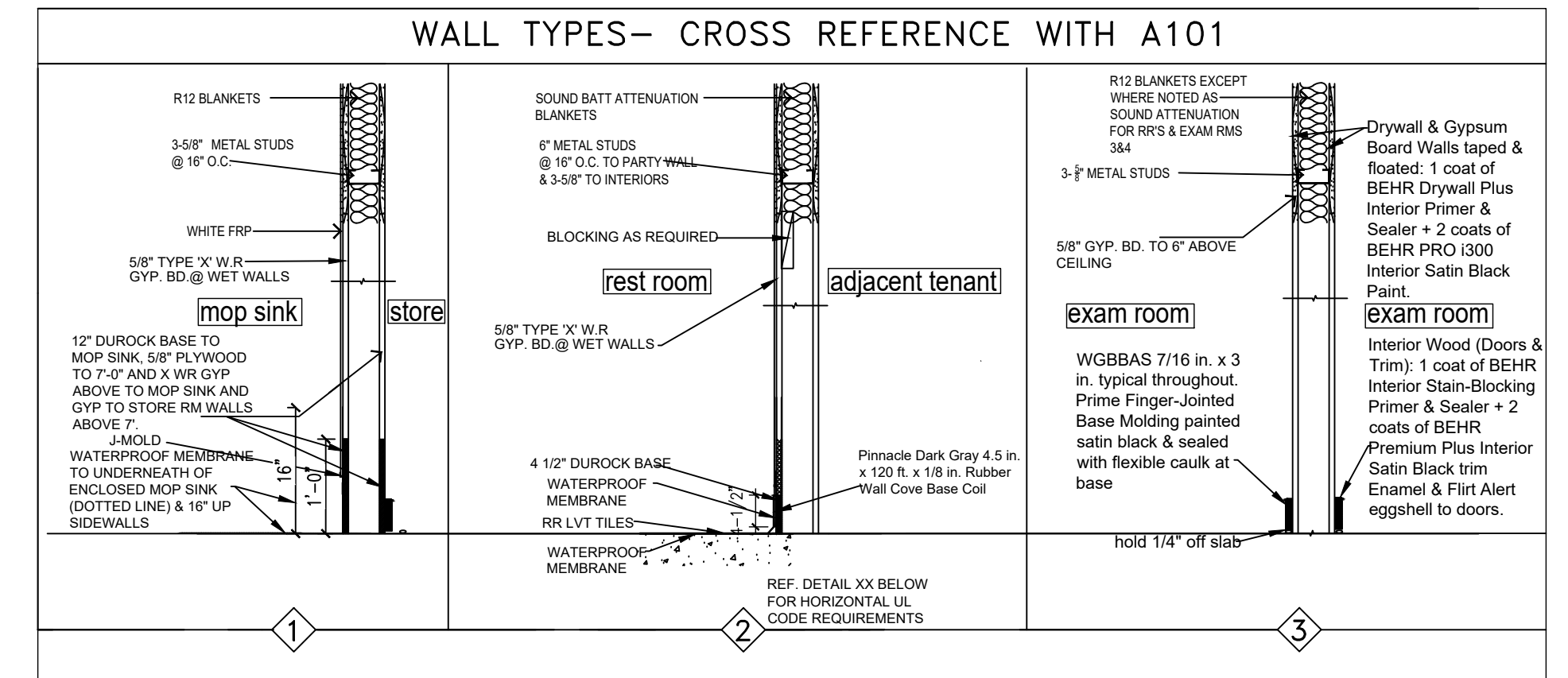
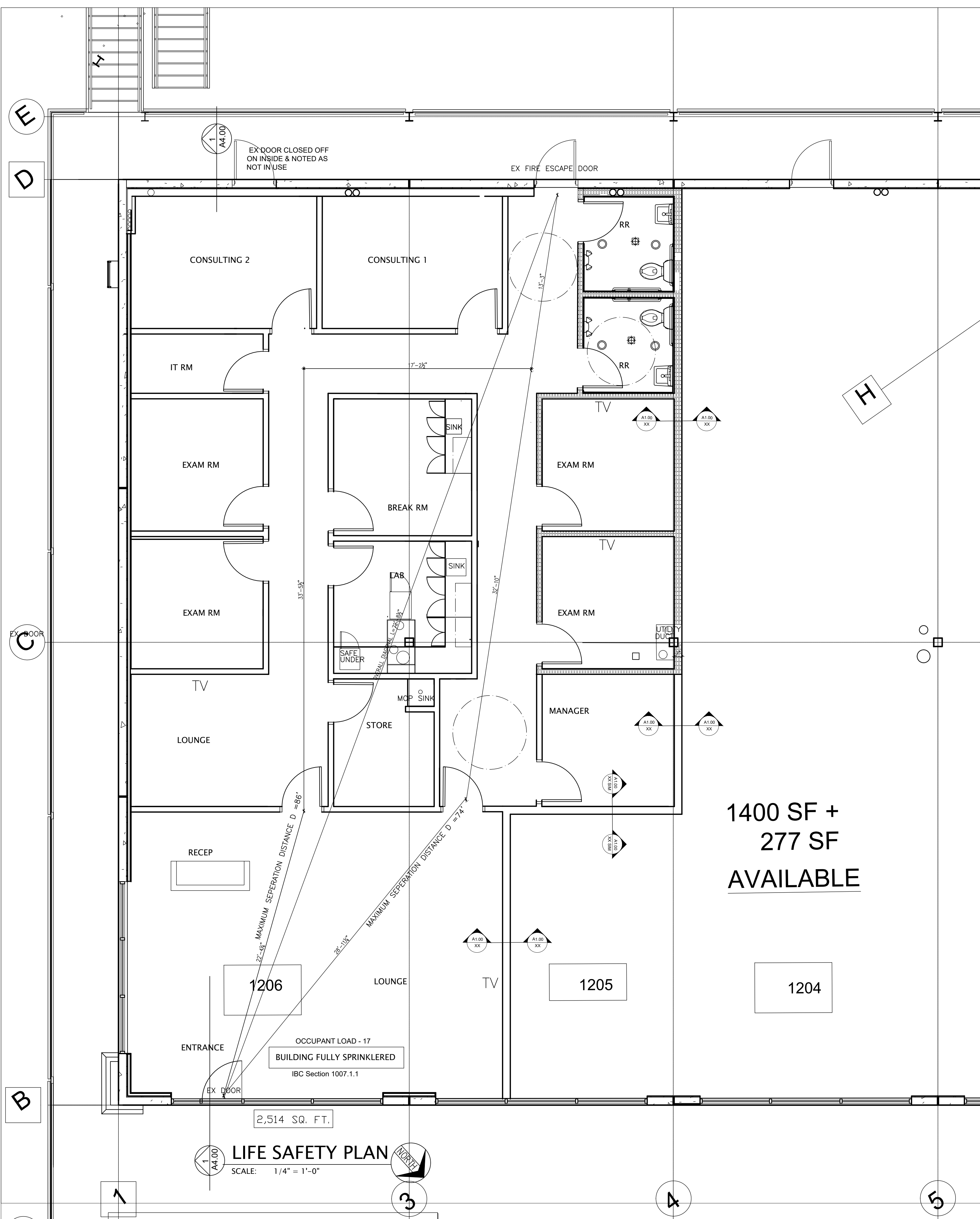

**UL - U 419 Horizontal Separation Detail = 1 hr**  
(Vertical compliance UL Design No. D925 - Ex. concrete = 2 hr)

04

# OFFICE DESIGN

